SHIELD

To Stand Alone

Contents

Part One

Activities 16
Sports 30
Organizations 52

Part Two

Eighth Graders 96
Freshmen 102
Sophomores 108
Juniors 114
Seniors 120

Part Three

Administration 146
Guidance 147
Faculty 148

Part Four

Advertisements 160

Shield 1973

Giles High School
Pearisburg, Virginia

Deane T. Davis
Editor
Kim A. Moran
Associate Editor

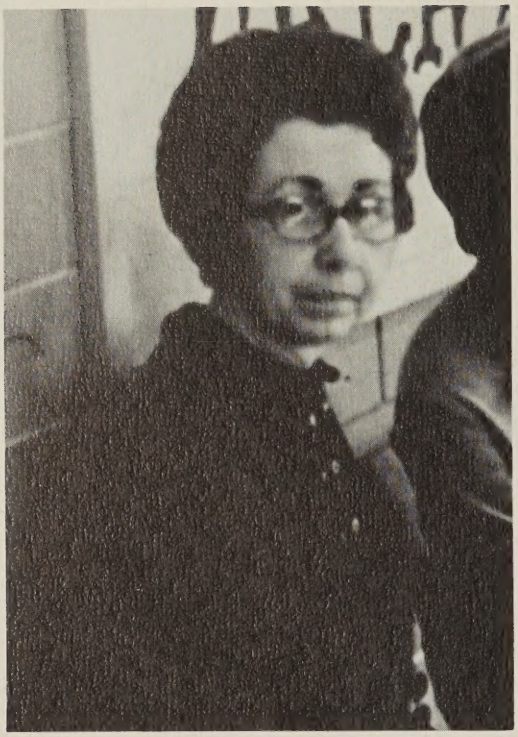

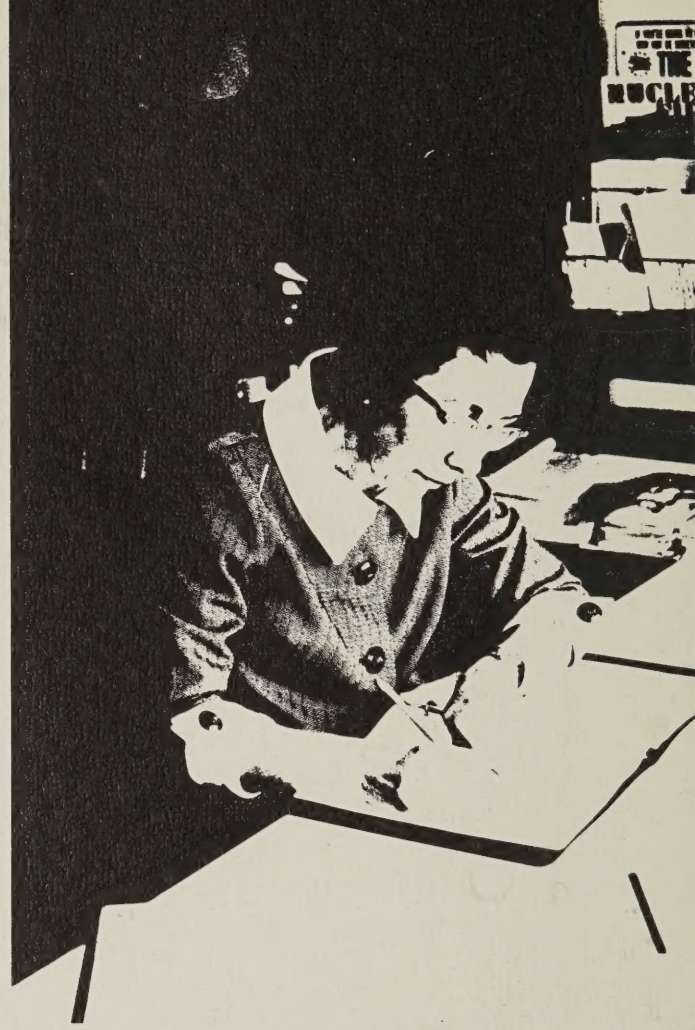

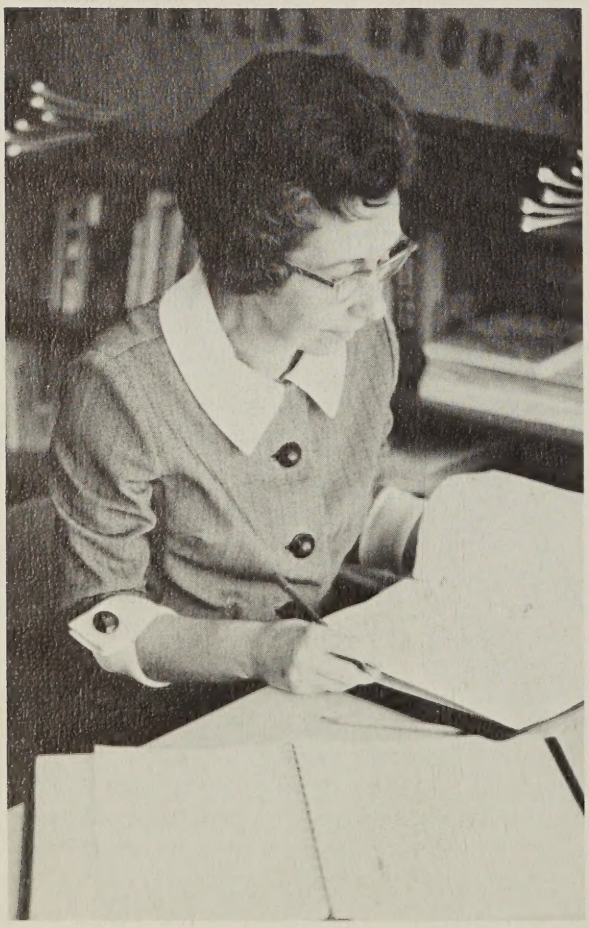

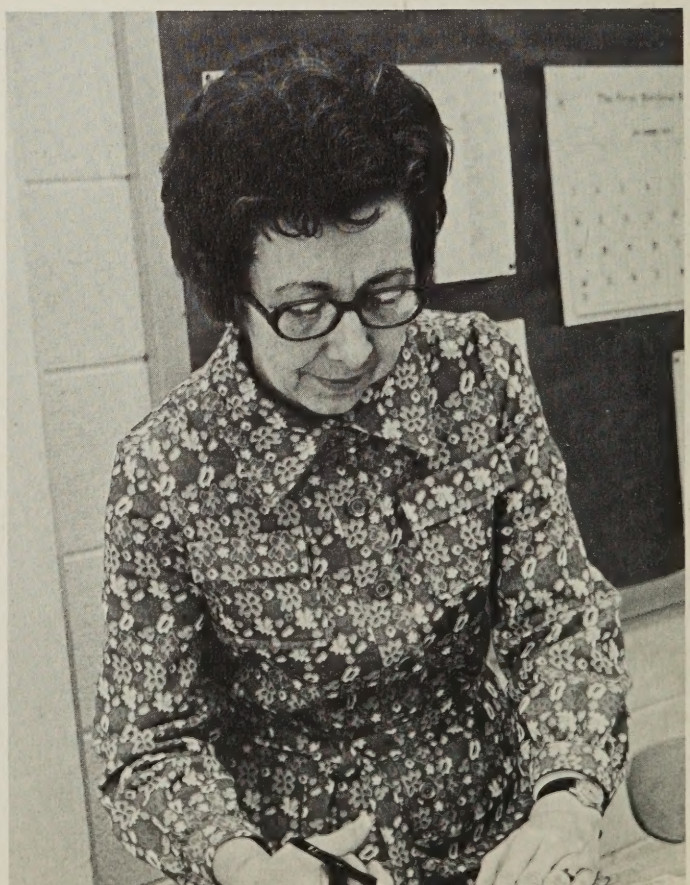

Within a five year period of high school, a student grows increasingly independent. This independence cannot be totally acquired without the aid and influence of teachers who are concerned about student welfare. One particularly outstanding individual on the faculty has always been actively involved in school organizations and class projects. Never domineering but readily available to give advice and to help in a crisis, she has taught students to be responsible and has encouraged them to develop their potential. As a token of appreciation and for unfaltering devotion, the 1973 Shield is dedicated to Mrs. Anne Garth Danahy.

A Year Passes
Leaving Vivid Memories

of Excitement

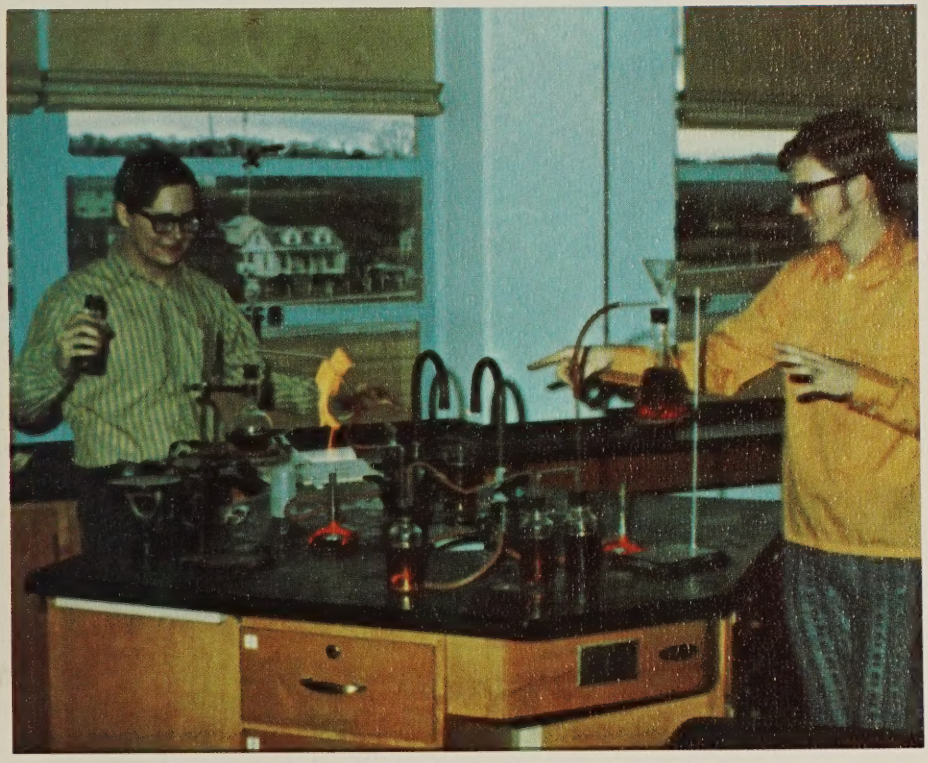

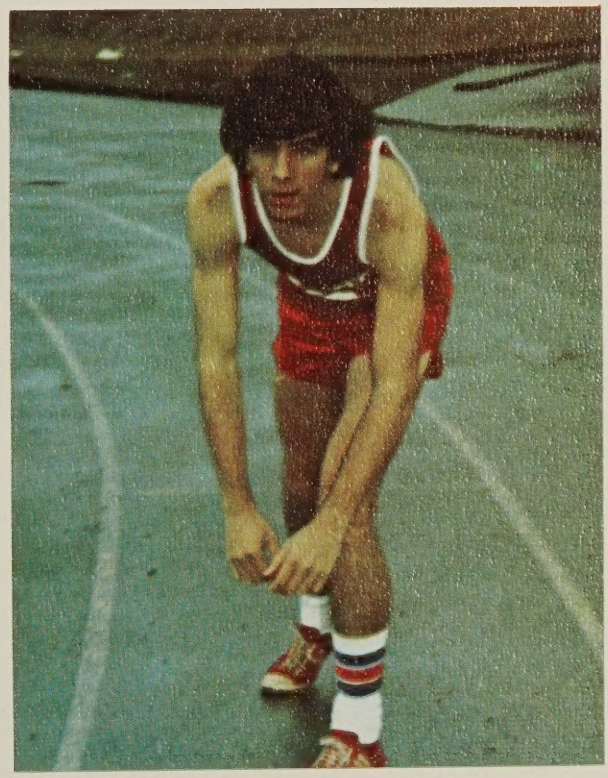

Of People

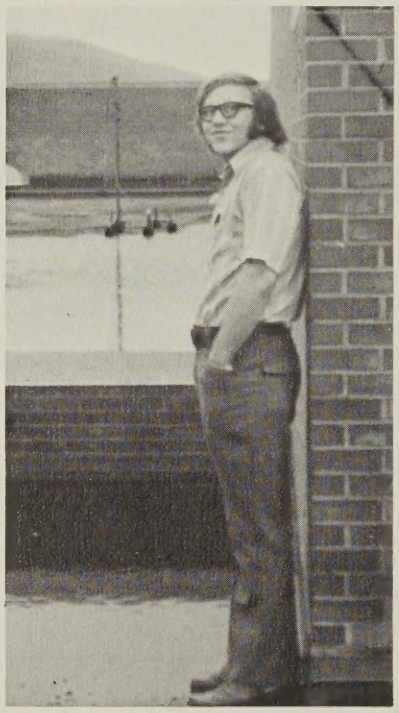

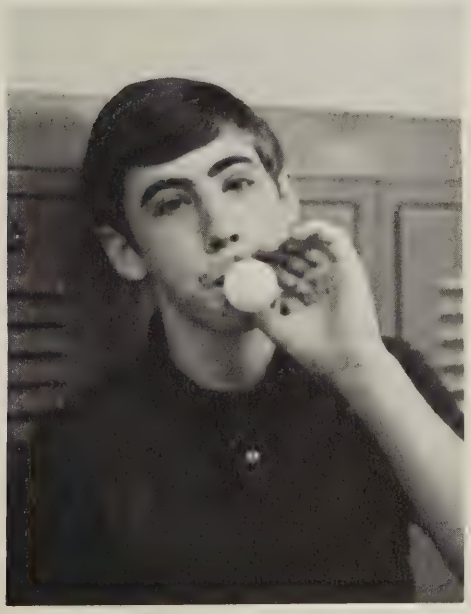

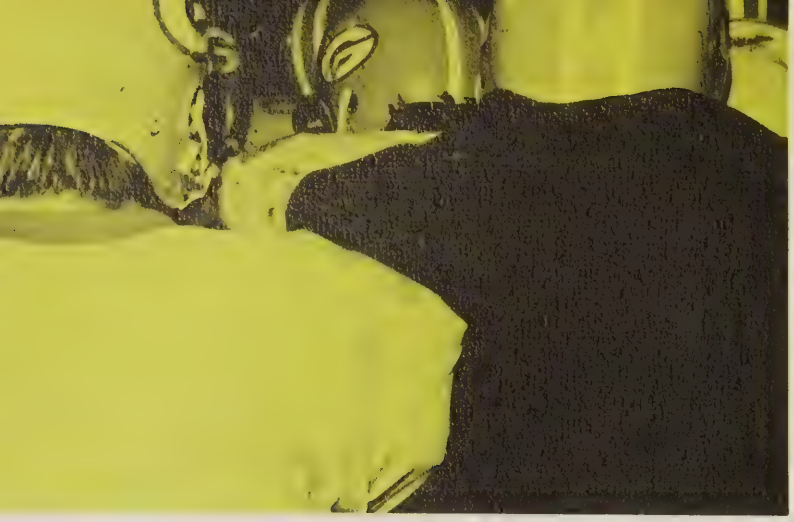

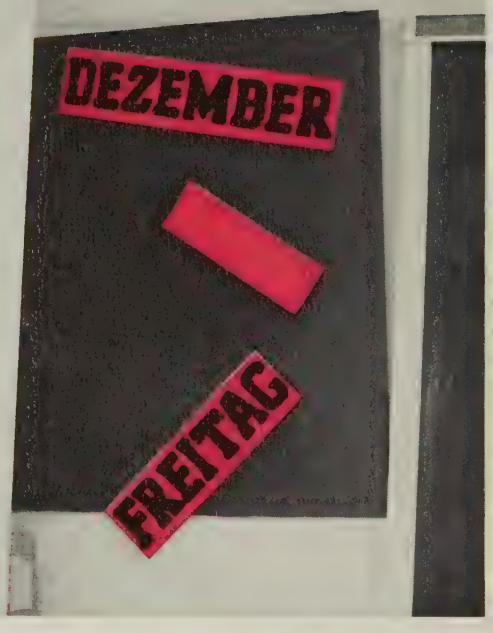
DEZEMBER
FREITAG

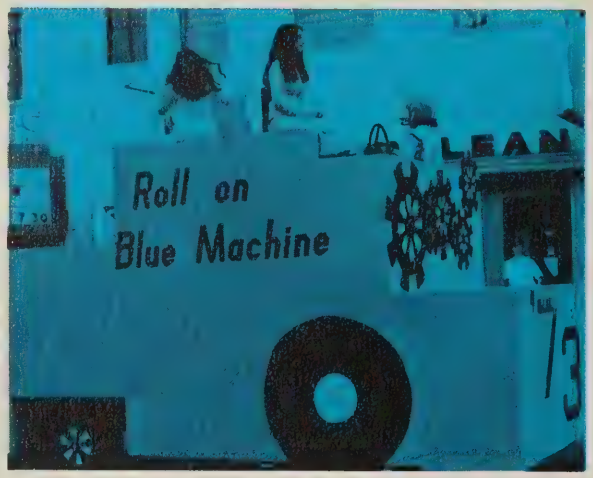
Roll on
Blue Machine

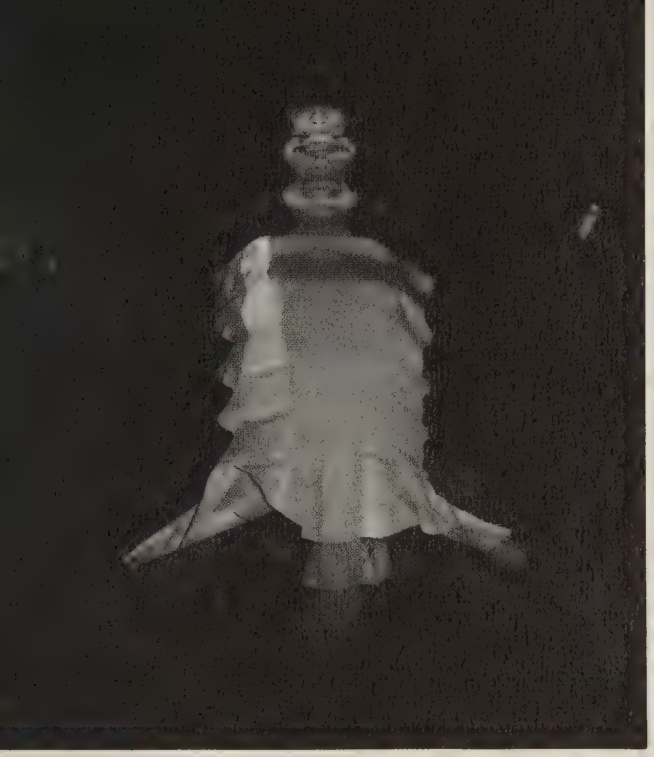

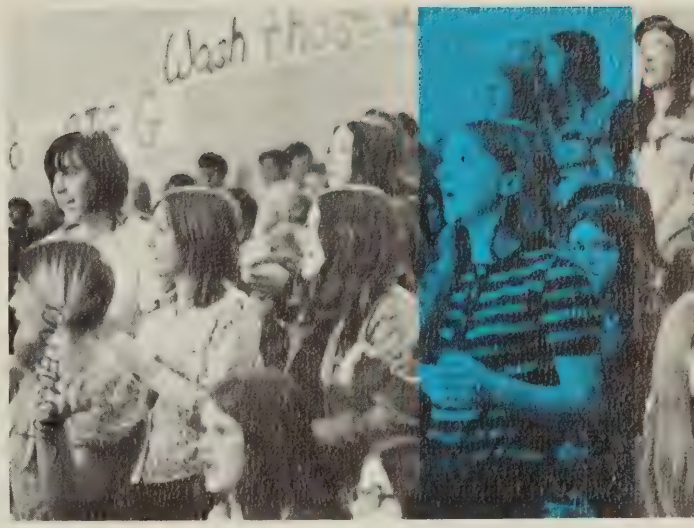
Wash this

Comming OUT On To
RUN 'EM IN THE GROUND

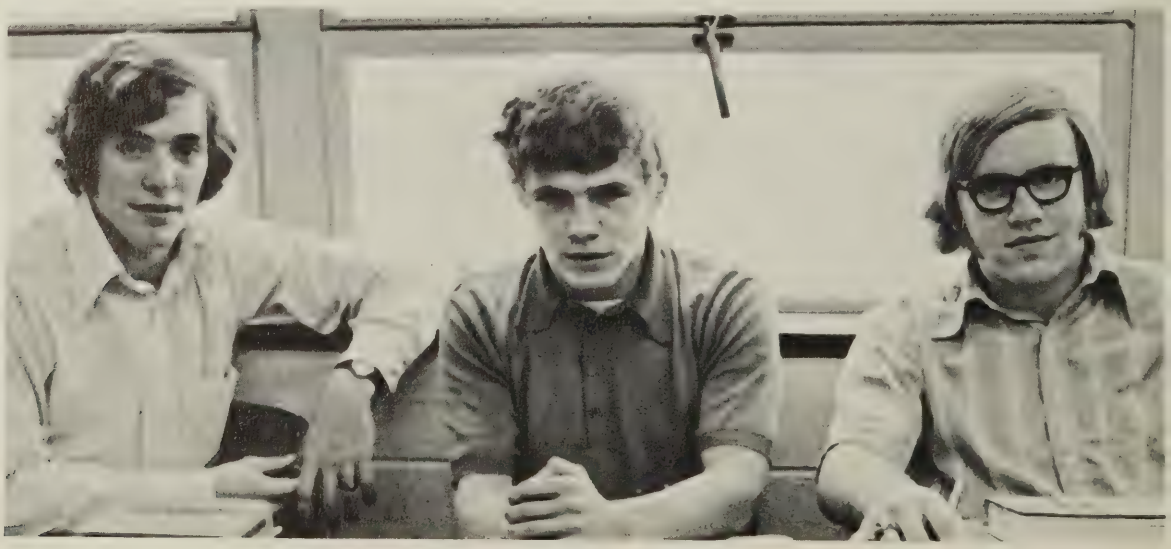

Of Tranquility

For Each Individual

One Special Moment Will Stand Alone

— Never To Be Forgotten

Activities
Page 16

Sports
Page 30

Organizations
Page 52

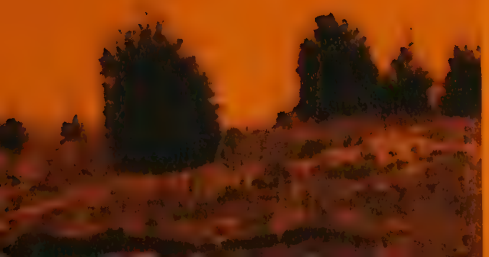

Activities

Homecoming '72

Miss Cecily Brown

Miss Tamma Sue Roller

1972 Homecoming Court

Miss Donna Knickerbocker

Miss Jacki Williams

Miss Cathy Day

Miss Rachel Elizabeth McGuire

Miss Paula Gayle Wood — Key Club Sweetheart 1972-73

Love Fest

Sherry Jones 1972 Queen

Miss Donna Rogers

Miss Sharon Fleeman

Miss Debbie Ann Williams

Miss Pam Carter

Miss Terri Chafin

1972 Snow Court

Miss GHS 1973

Melanie Marie Sigmon

First Runner-up
Erma Hill

Second Runner-up
Debra McCoy

"Don't worry, honey; you'll be alright."

When ya gotta go, ya gotta go.

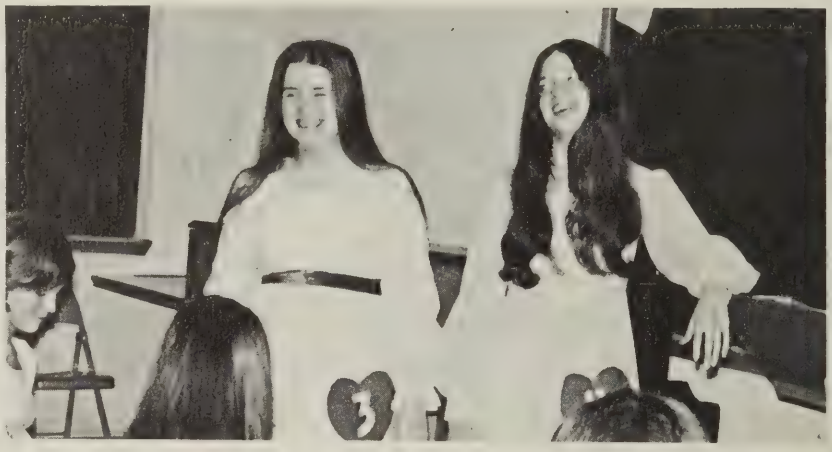

The five finalists receive last-minute instructions.

Student Honors

Newly elected SCA officers:
Cecily Brown, historian
Jacki Williams, secretary-treasurer
George Wilkinson, president
Mike Vaught, vice-president
not pictured — Melanie Sigmon, reporter

Boy's State Representatives:
Doug Lunnie
Roger Wagner
Ed Munsey
Bill Ray

Klasswroom Kwiz
Panel:
William Stafford
Debbie McCoy
Mark Lamb

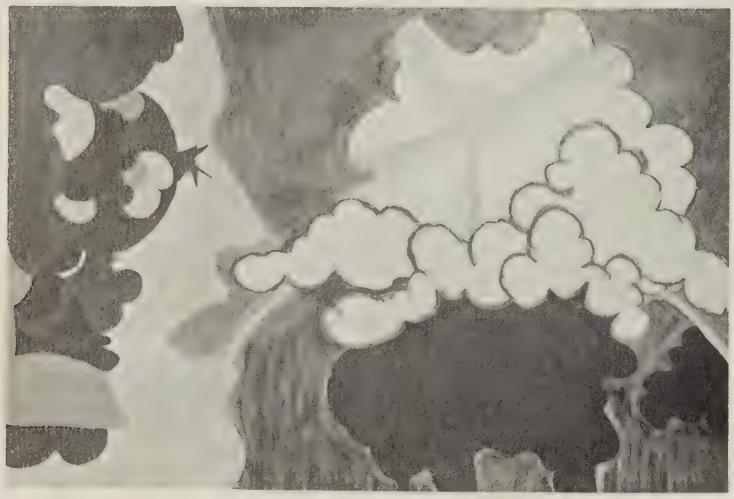

"Stairway to the Stars"

Sports

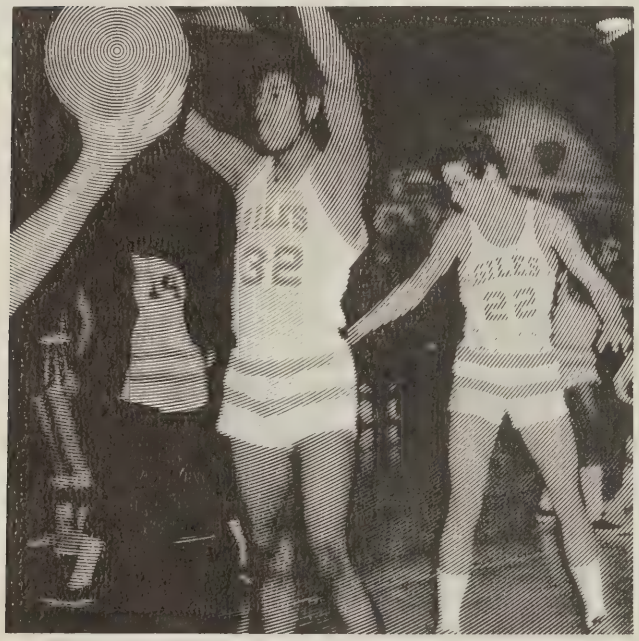

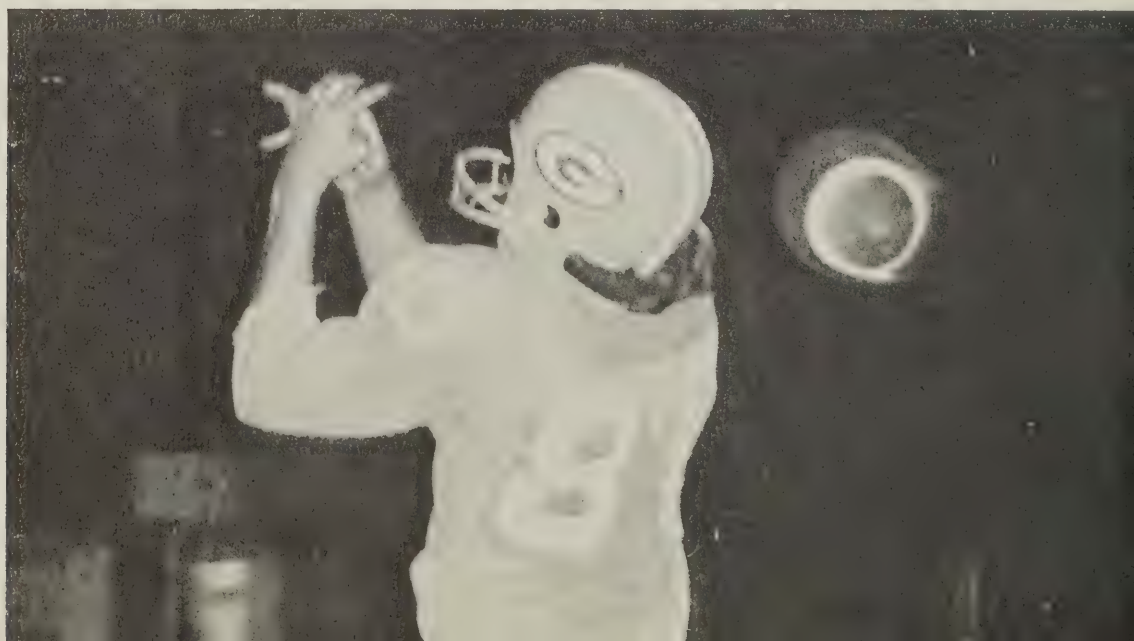

Spartans Experience Greatest Season Ever

First row — Tom Robinson, Lynn Radford, Greg Kanode, Joey Martin, Jack Gibbs, Jerry Smith, Eugene Jackson, Alvin Jones, Robert Ramsey, Doug Dean. Second row — Kelly Mulheren, Paul Mullins, Arthur Jackson, Kenny Dickerson, Paul Oakes, Mike Ratcliffe, Allen Gusler, Rodney Morris, Dusty Stump, Jay Williams, Coach Bob Price. Third row — Coach Jack Williams, Doug Pearson, David Clark, Teddy Neely, Jimmy Mullins, Frankie Green, George Hughes, Bruce White, Dallas Chapman, Kenny Booth, Coach Gary Clark, Coach Cedric Frazier. Fourth row — Coach Al Kincaid, Mgrs. Roger Wagner, Mike Bonds, Paul Lilly.

Under the guidance of an excellent coaching staff headed by Mr. Al Kincaid, the 'big blue machine' astounded Spartan fans by accumulating a 7-3-0 record for the season. Also worth noting is the fact that the seven wins were consecutive, establishing the longest winning streak in the history of Giles High School. The 1973 varsity football squad certainly will be remembered as a truly remarkable team.

Giles linemen perform their unglamorous duty.

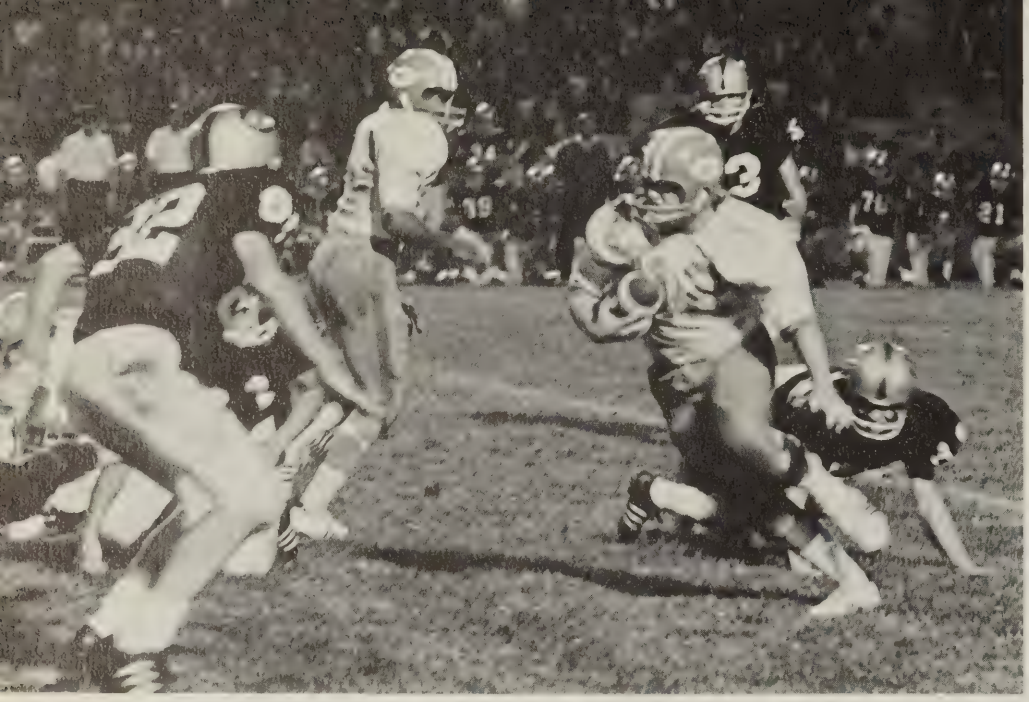

Greg displays his versatility as quarterback.

The eye of the camera can capture but only a brief moment in the excitement of a ball game. Nevertheless, shown here are some of the past season highlights of this thrilling sport.

George learns the hard way how tough Radford really is.

Jimmy makes a solo tackle.

Robert and Jay go through pre-game warm ups.

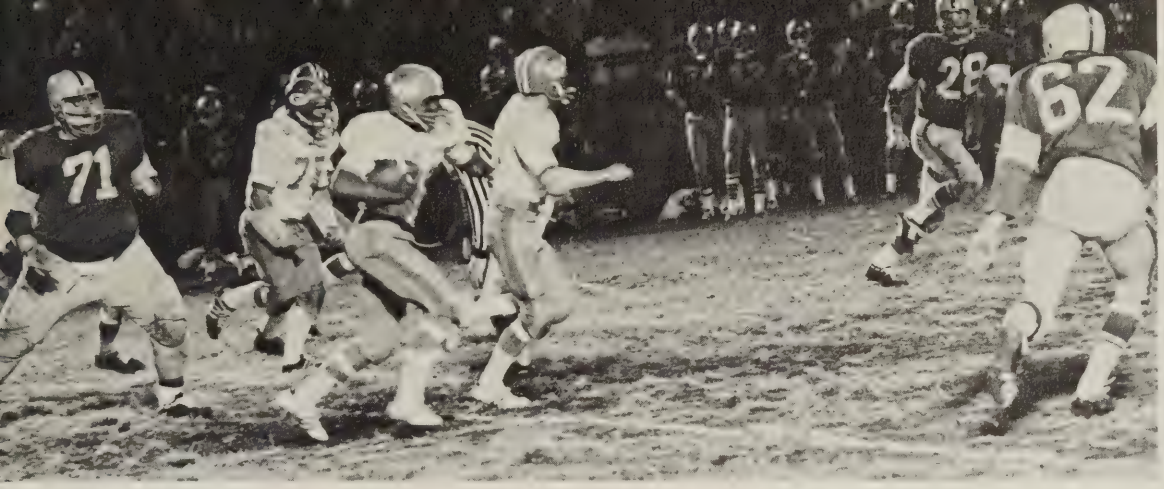

Tom prepares to clear the way for Arthur

Offense scrambles for extra yardage.

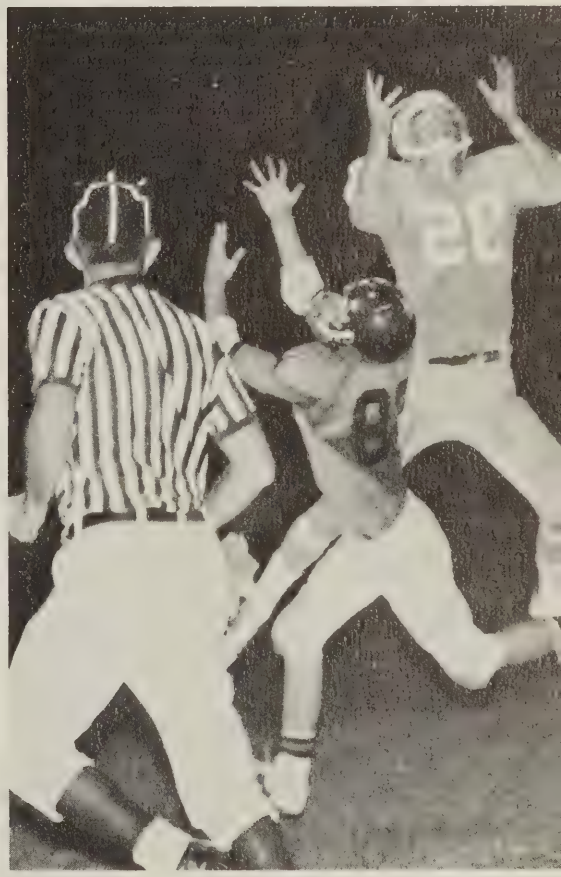

Giles' own 'Jumpin' Jack Flash'

Touchdown!

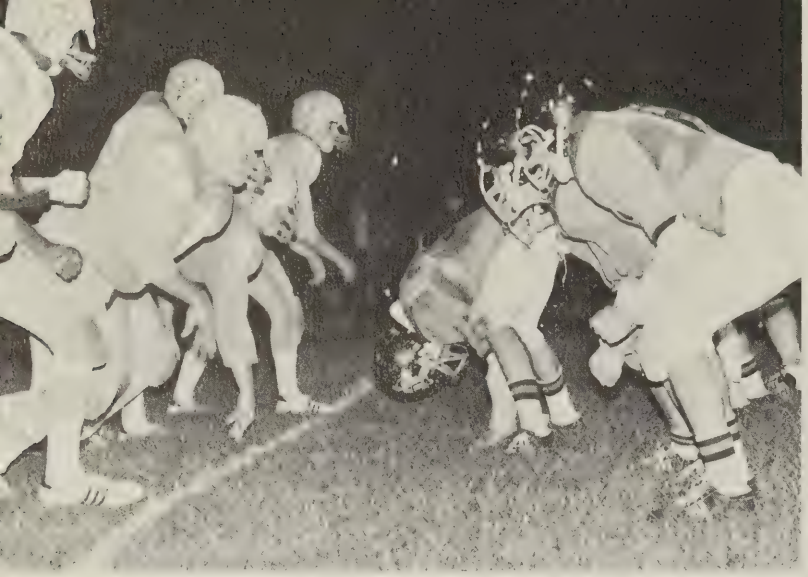

Giles' defense faces Floyd at the line of scrimmage.

Robert and Jack on the punt return.

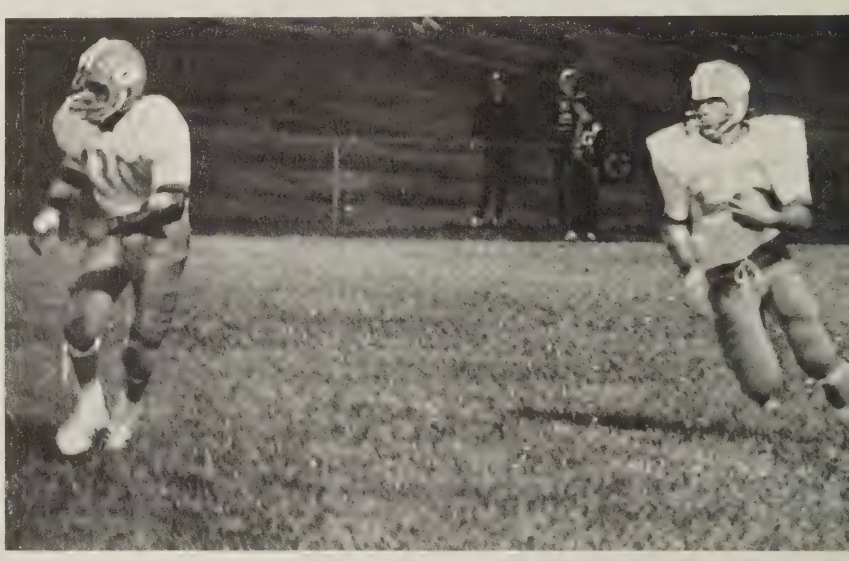

Tom and Teddy remove an obstacle for Arthur.

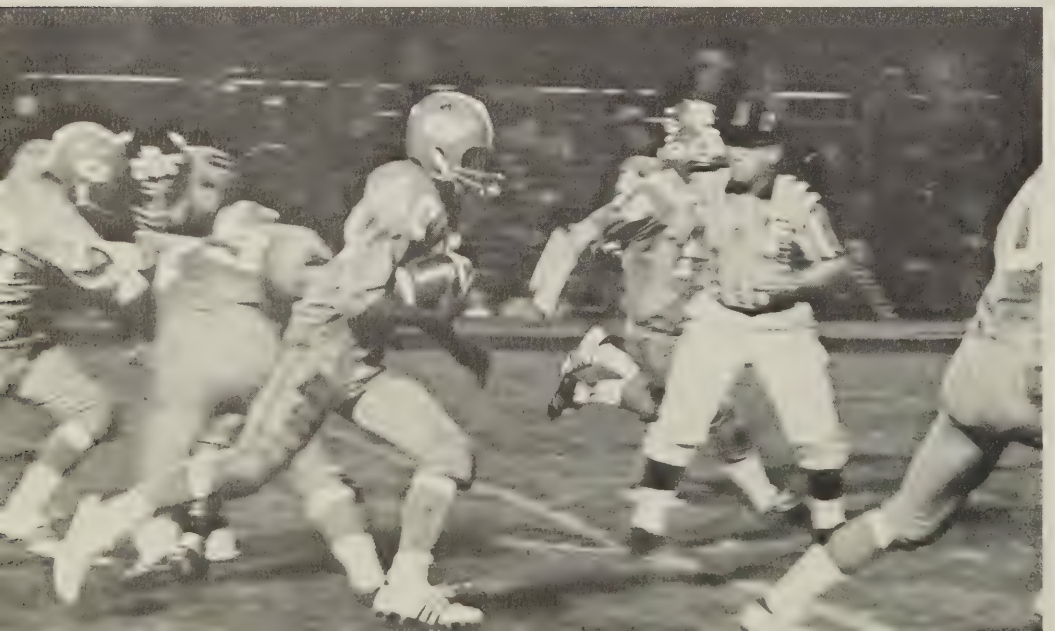

J.V.s Close With Even Record

First row — Lennie Kelly, Perry Moretz, David Johnston, Robert Riggs, Sammy Richardson, Phillip Dickerson. Second row — Mike Vaught, Alan Stevers, Donald Marshal, Jeff Lucas, Randy Clark, Mike Williams. Third row — Coach Gary Clark, Fred Munsey, Clarence Maheffey, Lloyd Johnston, Harvey Givens, Marco Jones, Mike Freeman, Coach Cedric Frazier.

This year the junior varsity team finished with a 3-3-0 record. Although this was only an average season for the j.v.s, they gained valuable experience on the field which will improve their potential for another year.

Touchdown for J.V.s.

Giles Truckers Finish Third in District

Seated — Ike Andrews, Eric Keffer, Randy Hale, Mike Yost. Standing — Phillip Lilly, Michael Harris, Mark Lamb, Freddy Taylor, Doug Bradley. Not pictured — Gary Day.

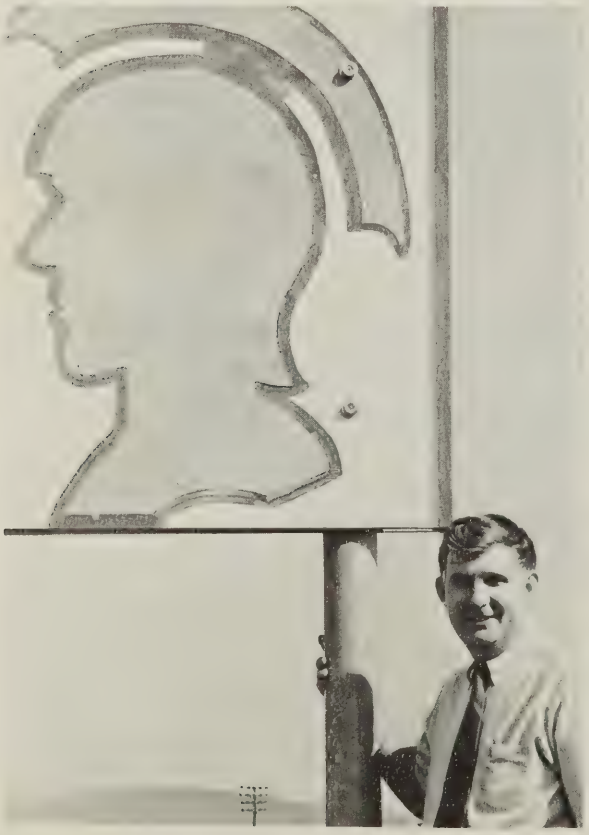

Coach Jim Jackson

Cross country became an increasingly popular sport this year as the Giles roadrunners completed a 19-6 season by placing third in the district in the regional meet at Marion. This year also marked the beginning of a junior varsity team. Besides placing first in the Auburn Invitational meet, the team again went to the state meet where they placed 15th among Virginia high schools.

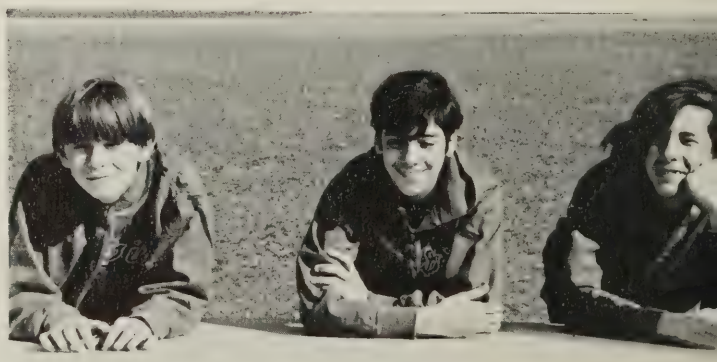

Junior Varsity Team

and Compete Again in State

Graduating seniors

Number one runner in district meet: Randy Hale

The position looks good for Giles after the first mile.

Phillip Lilly receives most dedicated award.

Representatives to the state meet

First row — Eugene Jackson, George Hughes, Tom Robinson, Jack Gibbs. Second row — Joey Martin, Roger Wagner, Randy Hale, Robert Ramsey, Lloyd Johnson. Third row — Vince Alexander, Kenny Dickerson, Darrell Caldwell.

Varsity Basketball Gets Tournament Bid

Managers:
Robbie Coleman, Paul Lilly,
Gary Wilburn.

The 1973 Spartan basketball team highlighted an 8-12-0 season with a bid in the New River District Tournaments. Statistically, the Spartans display immense capability with Robert Ramsey averaging 14.5 points a game, Vince Alexander averaging up to 10 rebounds, and Darrell Caldwell shooting 94 per cent at the free throw line.

Coach:
Gary C. Clark

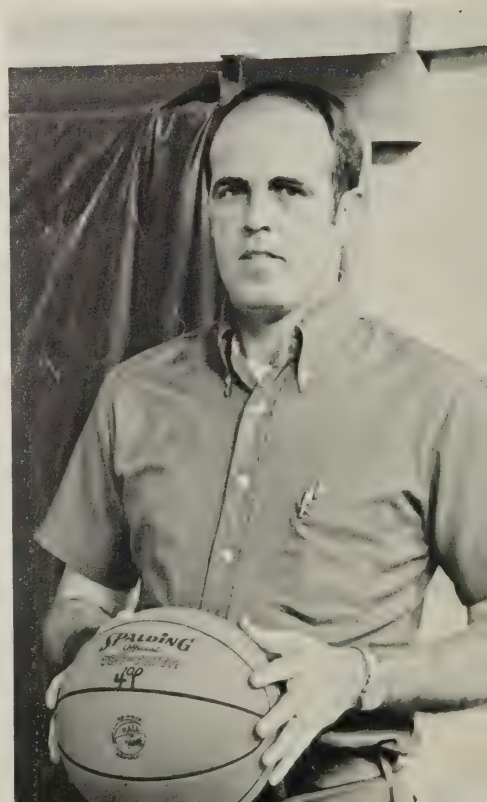

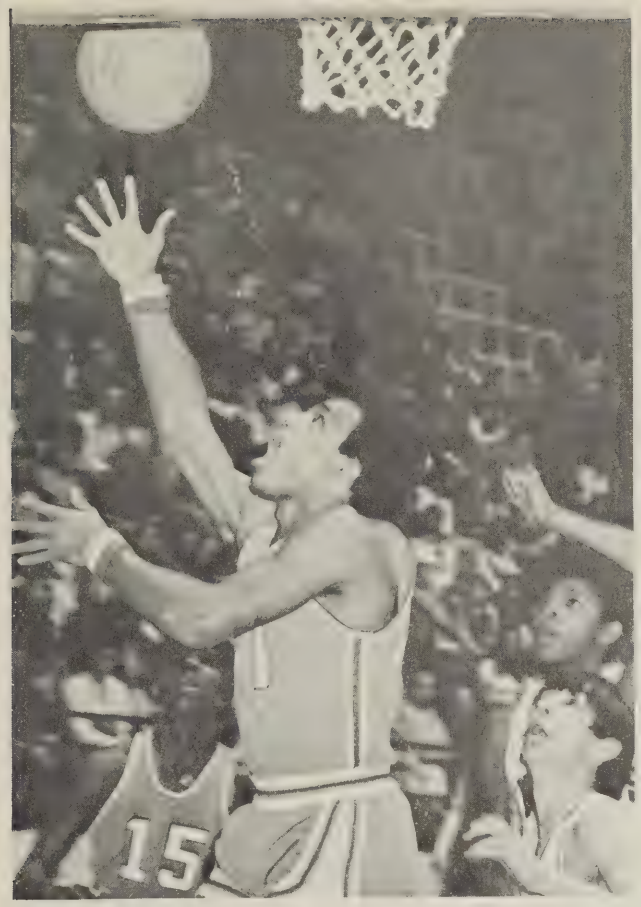

Robert drives for the lay-up.

Vince easily outjumps his opponent.

George scrambles for possession of the ball.

Darrell looks to shoot.

J.V. Basketball

First row — Marco Jones, Arthur Jackson, John Montgomery, Alan Bishop, Kim O'Farrell. Second row — Phillip Dickerson, Mac Miller, Steve Martin, Eric Keffer, Alan Stevers.

The junior varsity basketball team completed the year with a disappointing 5-15-0 record, but this does not reflect the desire that these players had. With some experience behind them, however, the possibility of improvement seems good in the future.

Coach Al Kincaid

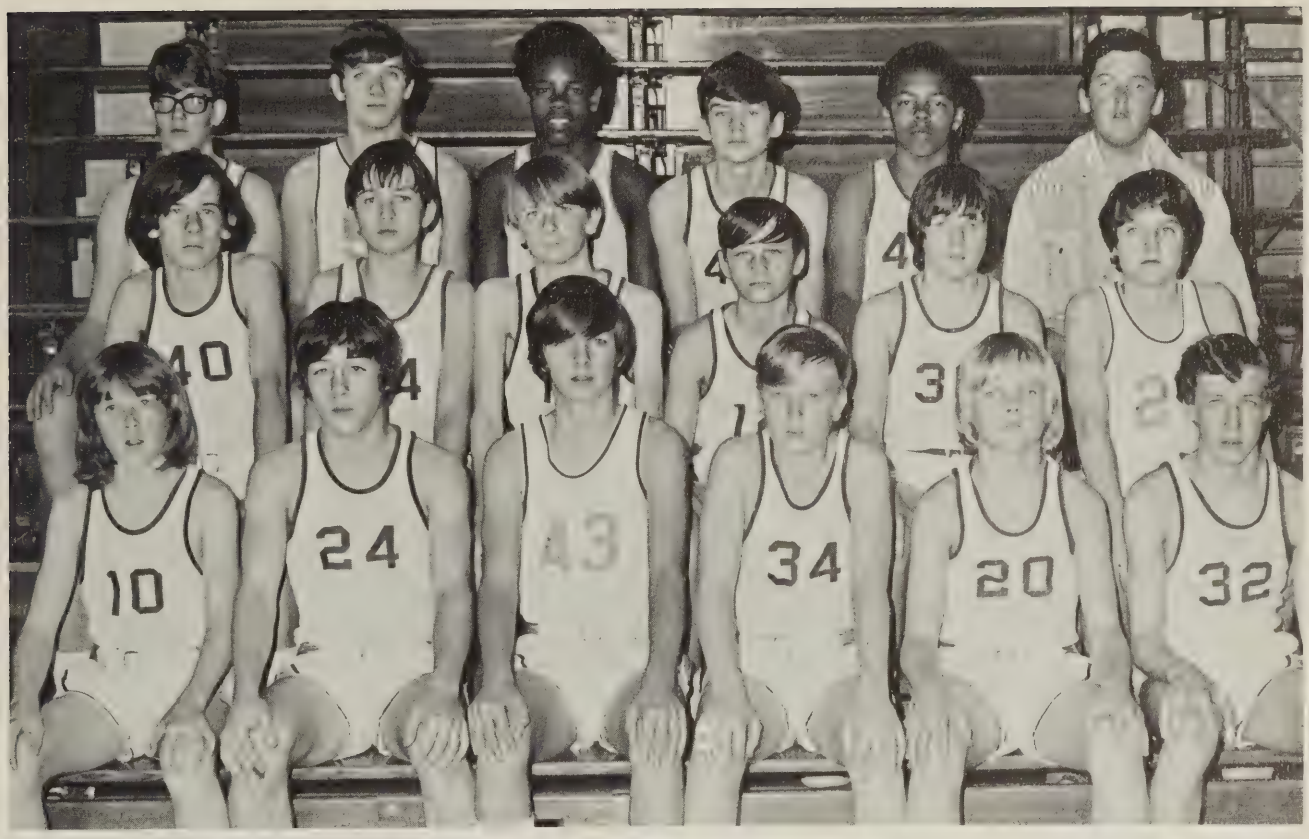

First row — David Bonds, Greg Correll, Billy Peters, Billy Blankenship, Billy Crabtree, David Epperly. Second row — Freddie Woodry, Greg Dunn, Mark Hubbard, Frankie Sexton, Timmy Jennele, Glen Atkins. Third row — James Brotherton, Chuck Raines, Roger Freeman, Craig Woods, Howard Dickerson, Mgr. Danny Pyles.

8th Grade Team Builds Future Spartans

Coach Jack Williams

Despite their 2-6-0 record, eighth grade basketball more importantly provides a foundation for high school athletics in this sport. The players are taught further skills in playing basketball and the importance of sportsmanship. The eighth grade team is a stepping stone to the higher competitive fields of basketball at Giles High.

Track Draws Spring

First row — Ed Steele, Ronnie Philpot, Lennie Kelly, Michael Freeman, Michael Williams, Arthur Jackson, Jack Gibbs, Eugene Jackson, Phillip Dickerson. Second row — Jeff Lucas, Bobby Duncan, Vince Alexander, Al Cooper, Doug Dean, Robert Ramsey, Timmy Steele. Third row — Mike Harris, Fred Taylor, Billy Roberts, Roger Wagner, Mike Bonds, Mike Saunders, Fred Munsey. Fourth row — Randy Hale, Darrell Kessinger, Marco Jones, Roger Freeman, Alan Gusler, Paul Oakes.

Coaches — Pat O'Brien & Jack Williams

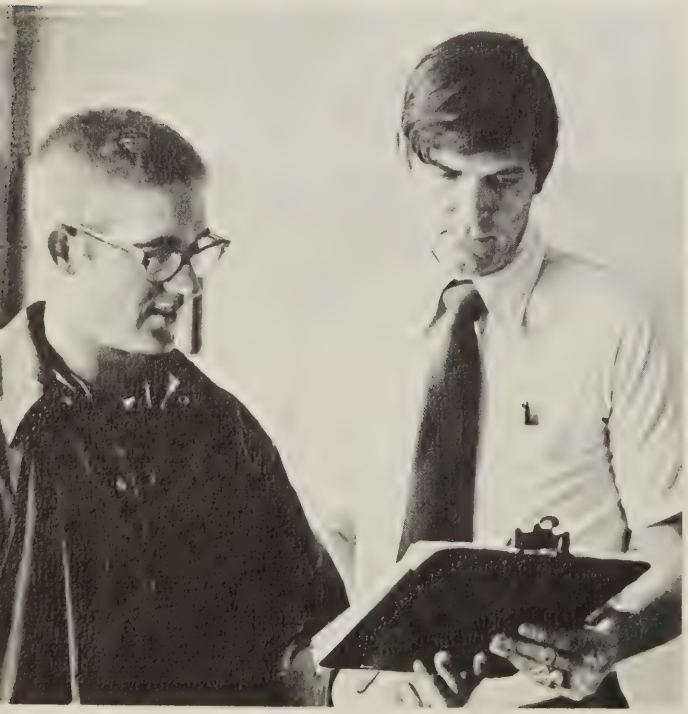

Statistician — Debbie Williams

Sports Enthusiasts

Doug is a step ahead of Robert at the hurdles.

Gene demonstrates the long jump.

G.H.S. sprinters explode from the line.

880 relay team

Mike displays the discus throwers' form.

Tennis, Anyone?

First row — Eugene Jackson, Mark Lamb, Jack Gibbs, Alan Bishop. Second row — Harvey Givens, Mark Williams, Johnny Cecil, David Tice.

Coach Bob Price

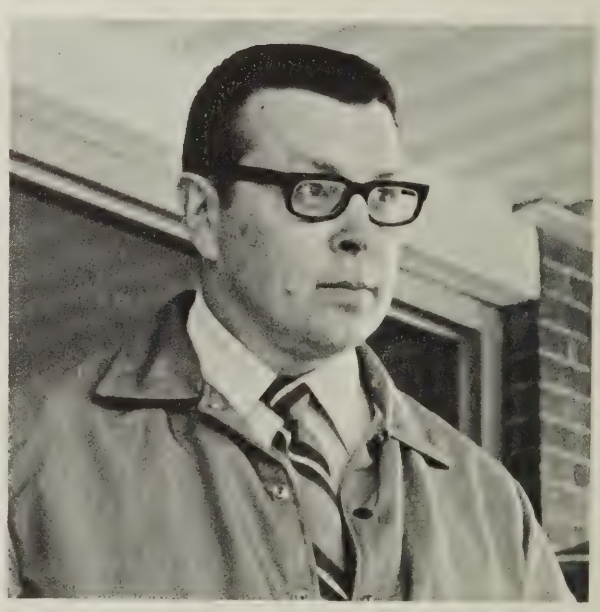

Johnny and Jack discuss the fundamentals of rackets.

Left to right — Lynn Radford, Kim O'Ferrel, Clifton Snidow, Mike Williams, Steve Manning. Not pictured — Steve Atkins, Jeff Williams.

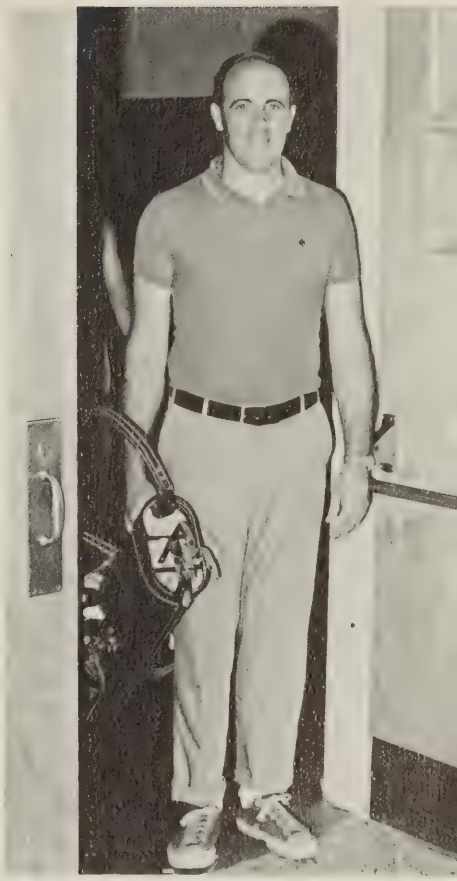

Coach Clark seems prepared to play.

Golf Supplements Sports Program

Mike gets in a few practice putts.

Cliff inspects Steve's aluminum shaft.

Spartan Baseball

First row — Randy McGuire, Donnie Marshall, Steve Martin, Tony DiRico, Mike Vaught, Frank Green, Alvin Jones. Second row — Kenny Dickerson, Joey Martin, Phillip Lilly, Lloyd Johnston, Darrell Scott. Third row — Alan Gusler, Randy Hale, Bryce McCall, Darrell Caldwell, Randall Dowdy, Craig Athey.

Mgrs. — Mike Wilburn, Paul Lilly, Kenny McGuire.

Coaches Bob Wilburn & Jerry Albert.

Spartans Greet Team With Banners

Rhonda Stafford

Valerie Link

Mrs. Carol Johnston — Sponsor

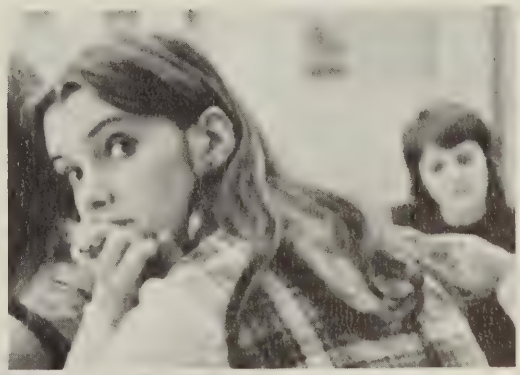

The Spartans as mascots for the Giles football team aid the cheerleaders with chants.

Cheerleaders Work

Melanie Sigmon

Susan Davis

Donna Knickerbocker — Asst. Captain

Sherry Keffer
Alternate

To Support School Spirit

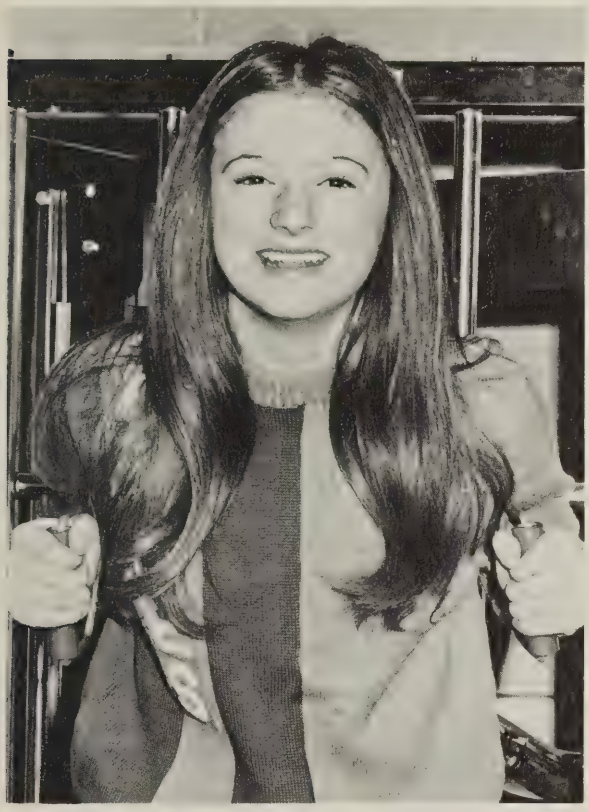

Rhonda Morris

Debbie Ropp

Deane Davis — Captain

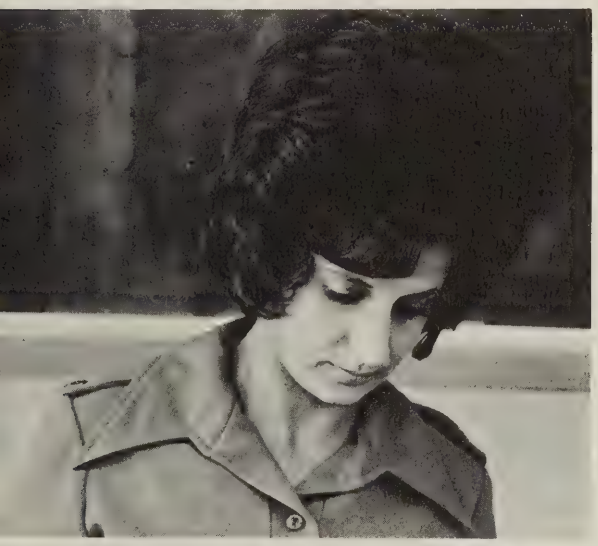

Mrs. Floyd — Sponsor

Cathy Taylor
Alternate

The varsity cheerleaders attended NCA Cheerleading Clinic and were awarded a first place trophy and three superior ribbons. This year they have utilized their skills in organizing pep rallies, participating in parades, and cheering for ballgames.

JV's Add Spark

Cathy Day — Alternate

Debbie Fisher

Missy Brown

Cathy Munsey

Pam Andrews — Captain

To Ballgames

Sherry Sigmon

Kim Mulheren — Alternate

Becky Davis

Diane Ropp — Asst. Captain

Mrs. Mann — Sponsor

Hard practice enables the j.v. cheerleaders to cheer for ballgames and pep rallies and to participate in parades.

Organizations

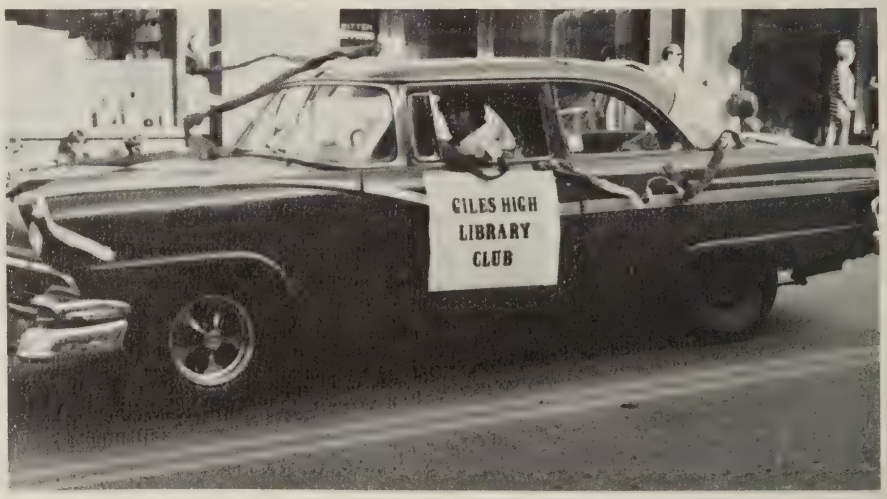

President — Ike Andrews

Secretary-Treasurer — Donna Knickerbocker

SCA Builds Communications

Vice-President — Jeff Morris

Reporter — Russell Perdue

Historian — Lori Harding

The Student Cooperative Association helped develop strong avenues of communication this year. President Ike Andrews went before the School Board in behalf of G.H.S. students to exempt Seniors with a B average from final exams. The representatives brought student complaints, inquiries, and suggestions to S.C.A. meetings. After group discussion and debate, the executive committee met to decide what action should be taken to meet student needs.

Senior Representatives

Sponsor — Mrs. Newton

Parliamentarian — Dick Steele

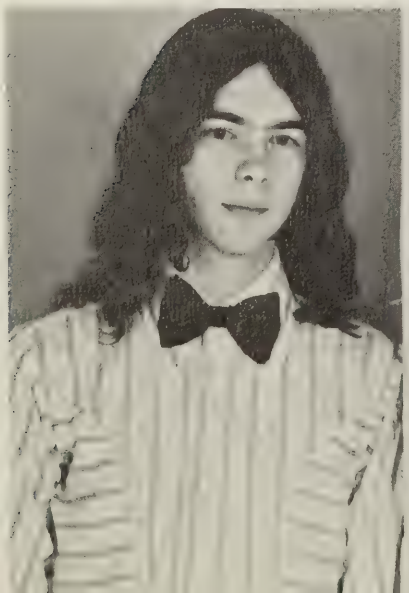

Chaplain — Rachel McGuire

Junior Representatives

Sophomore Representatives

Freshmen Representatives

Eighth Grade Representatives

National Honor Society

Barbie Woodbury — secretary

Faye Sartin — president

Debbie McCoy — vice-president
president of area conference

Deane Davis — treasurer

Hosts Area Convention

Mrs. Johnston, Mrs. Danahy — sponsors

The National Honor Society is composed of junior and senior students selected by the faculty on the basis of scholarship, service, leadership, and character. The members sell stationery to enable the club to award a senior scholarship. Representing Giles High on "Klassroom Kwiz" is a major event of the year, along with the annual induction or tapping ceremony. This year, since the president of the Southwestern Area Conference of Virginia's National Honor Societies is a member of the G.H.S. chapter, the club has an additional delight of hosting the annual area convention.

Languages Unite

Spanish Club

The International Club is a combination of three clubs; French, German, and Spanish. Its purpose is to promote and to further the knowledge of foreign languages. In its first year, the club successfully brought about an awareness of foreign culture through interesting programs and speakers. The diligent workers of the three combined clubs sponsored a dinner consisting of traditional foods. They also sponsored a Christmas and Spring Dance.

Mrs. Helm, Mrs. Winstead, Mrs. Snidow — sponsors

Through International Club

German Club

French Club

Scientific Minds Are Developed

Science Club members were kept busy by club activities another year. Again, they were involved in local and regional science fairs. However, this year, they engaged in an overnight field trip to Greenbank Observatory in West Virginia also.

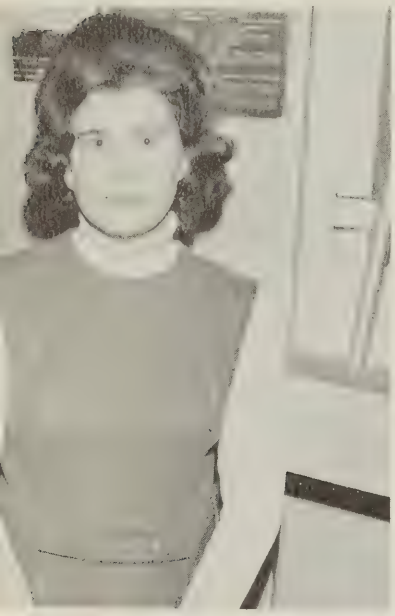

Mrs. Fisher — sponsor

William Stafford — president; Judy Burton — treasurer; Carolyn Long & Carolyn Bostic — reporters; Debbie McCoy — vice-president; Ruth Harry — secretary

Future Physicians Explore Medical World

To further an interest in the medical field as a profession, the Future Physicians visited hospitals, laboratories, and other facilities. A trip to Marion Hospital highlighted the year.

Mr. Wilburn — sponsor

Deane Davis — vice president; Debbie McCoy — reporter; Karen Porterfield — secretary; Rachel McGuire — president; Phil Lilly — parliamentarian

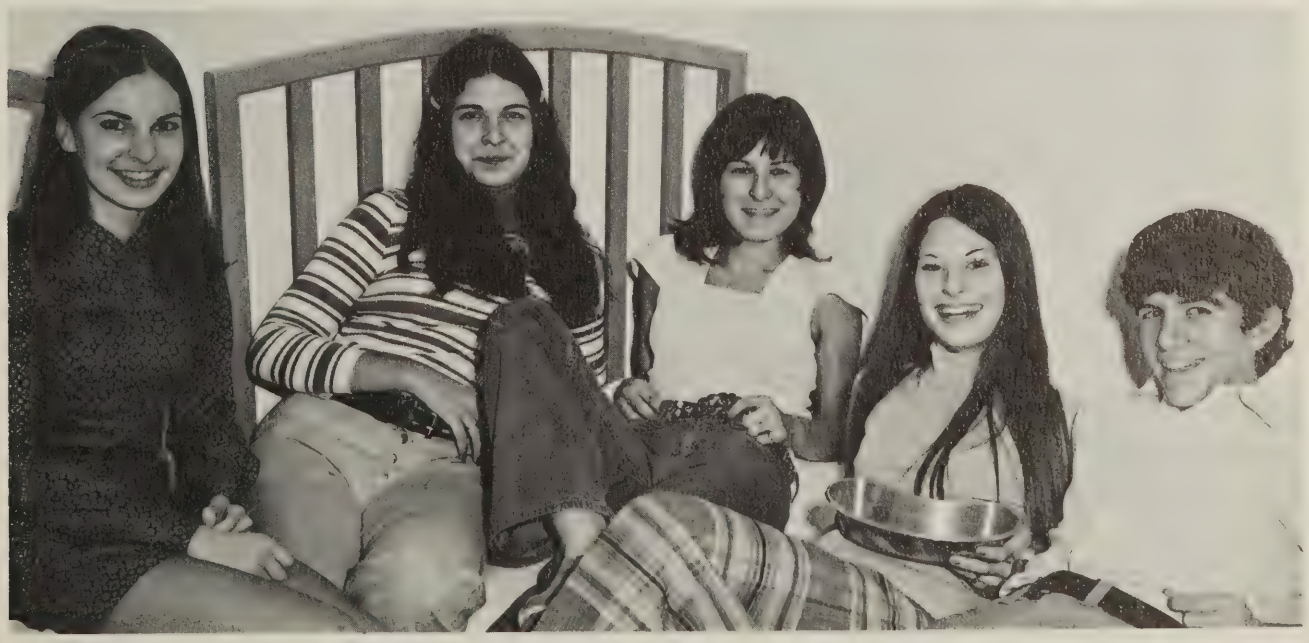

New Clubs . . . Photography

Debbie Fisher — sec.-treas.; Bill Ray — vice-president; Mike Vaught — president; Sterl Morris — reporter.

Chess

Mark Lamb — co-captain; William Stafford — captain; Robbie Coleman — secretary; Mrs. Helm — sponsor.

Florence Armel — secretary; Colletta Neice — reporter; Brenda Stanley — treasurer; Donna Price — vice-president; Judy Stevens — chaplain

Library Club Aids Librarians

Miss Hypes; Mrs. Coulthard; sponsors

Members of the Library Club promoted interests in reading through their aid to the Giles High librarians. However, most probably, the main effort of the club was exerted on the elementary school level. Club members attended local elementary schools, at which time they read and explained stories and books to the pupils.

VICA Trains Members

Della Sparks — parliamentarian; Carolyn Ford — reporter; Sharon Fleeman — secretary; Kenny Booth — president; Peggy Ferrell — treasurer; Jackie Porterfield — vice-president

For Tomorrow's Trades

Mr. Brookman — sponsor

VICA leaves every member something to build on. By learning a trade, the club is able to instill a deep respect for work in its members. They are able to display their talents in district, state, and national competition.

FBLA Looks At Business World

Mrs. Jamison, Mrs. Tice — sponsors

Under the motto of "Education, Service, Progress," the Future Business Leaders have experienced a very busy year. They have engaged in field trips to local businesses as well as larger businesses such as All-state Insurance in Roanoke. Other activities have included helping with the March of Dimes, preparing gifts for the Narrows Nursing Home at Christmas, participating in state and national contests, and selling candy to finance their projects and conventions. Through these activities, the F.B.L.A. attempts to create more interest in the intelligent choice of business occupations.

Faith Scott — parliamentarian; Erma Hill — historian; Jill Stump — president; Faye Sartin — vice-president; Paulette Dixon — reporter; Pat Noble — secretary; Sharon Irvin — treasurer

The Distributive Education Clubs of America provided students with experience in business management through classroom encounter and partime employment. To enhance this experience, individuals from the club competed in area competitions and sold merchandise for club profit. Through this active club participation, members of D.E.C.A. developed a better understanding of the business world.

Gayle Sharpe — president; Donnie Anderson — reporter; David Kerr — parliamentarian; Mr. Fisher — sponsor; Walter Sharpe — treasurer; Jimmy Ellis — vice-president

DECA Members Gain Job Experience

Future Farmers

Barry Price — president; Mr. Vincel — sponsor

This year, the Future Farmers made an attempt to search their world — the realm of agriculture. They did this through various related activities, programs, and competitions on both local and district levels.

Keith Niday — reporter; Barry Collins — sentinel; Jay Williams — treasurer; Rodney Morris — secretary; Jeff Morris — vice-president

Cooking, Sewing, Cleaning — F.H.A.

Edith Gilmer — treasurer; Jackie Dickerson — recreation leader; Carolyn Kane — reporter; Charlene Mahaffey — historian; Shirley Snidow — chaplain; Paulette Dixon — secretary; Sheila Foglesong — president; Pam Harrell — vice-president.

Mrs. Rebert — sponsor

One of the main purposes of the Future Homemakers of America is to promote the joys and satisfaction of homemaking. To help achieve this goal, the F.H.A. involves youth with adults in individual and group activities. The members display bulletin boards and compete for the Betty Crocker Award.

Future Teachers Attend Convention

Mrs. Robertson, Mrs. Wood — sponsors

The F.T.A. gives students an opportunity to explore various fields of education. Main activities for the year included observation of elementary schools and weekly dusting of classroom erasures. The club was represented at the state F.T.A. convention.

Debbie Morris — secretary; Lila Conley — reporter; Paula Wood — historian; Sandy Harrison — president; Rhonda Stafford — treasurer; Diana Johnson — parliamentarian; Patty Harrison — vice-president

Athletes Follow Christ

Bryce McCall — secretary-treasurer; Joey Martin — co-captain; Paul Lilly — chaplain; Greg Kanode — spirit leader

Mr. Williams — sponsor; Doug Pearson — captain

The Fellowship of Christian Athletes is composed of athletes from various sports throughout G.H.S. Their common purpose is to promote Christian character among athletes and coaches.

Tri-Hi-Y's Strive For

Donna Knickerbocker — president; Pam Ramsey — treasurer; Linda Johnston — secretary; Bev Cruise — vice-president; Terry Taylor — historian; Sharon Parcell — reporter; Mrs. Harding — sponsor

"Brotherhood" was the Sr. Tri-Hi-Y's aim this year. On the community level, members worked together on such projects as clean-up campaigns and visits to patients at the Narrows Nursing Home. Attending the Model General Assembly in Richmond and remembering a Marion patient with cards and gifts constituted the club's state-wide endeavors. Nonetheless, the members' efforts did not stop here; for, they sent gowns to the impoverished hospitals in Africa.

Service To Others

Teresa Johnston — vice-president; Carolyn Schrader — chaplain; Mrs. Hylton — sponsor; Terry Porterfield — secretary; Lisa Lucas — president; Suzanne Holton — treasurer

Jr. Tri-Hi-Y, through an attempt to bring an active concern to the students, participated in many service projects this year. At school, the members sponsored an Easter assembly, as well as the Heart Fund Drive. Their immediate concern for individuals was shown through their endeavor to provide needy families with Christmas gifts. Also, they presented a memorial plaque, which listed the names of all Vietnam casualties who had at one time attended G.H.S., to the school.

Spartonian Informs Students

Debbie McCoy — editor-in-chief

Mrs. Jamison — sponsor

Ann Stafford — features; Randal Holdren — business

The Spartonian attempted to encourage student creativity by devoting several pages of one issue to poems, ballads, and other works submitted by students. The reporters continued to record club and sports activities.

Dreaded Deadlines Are Met

Mrs. Newton — advisor

Deane Davis — editor; Kim Moran — associate editor

Karen Porterfield — activities: Ike Andrews — sports

Members of the Shield staff work diligently throughout the year constructing the yearbook for Giles High. Representatives sell ads and photographers comb the vicinity taking "candids", while the editors bustle in the downstairs Student Activities Room striving to meet the dreaded deadlines. Pages are laid out, pictures "cropped" or "expanded", copy typed, and captions attached. The results: Shield 1973!

Donna Knickerbocker — business; Lucy Ferrel — subscriptions

Debbie McCoy, Dick Steele, Teresa Fisher — organizations

Paula Wood, Rachel McGuire — classes

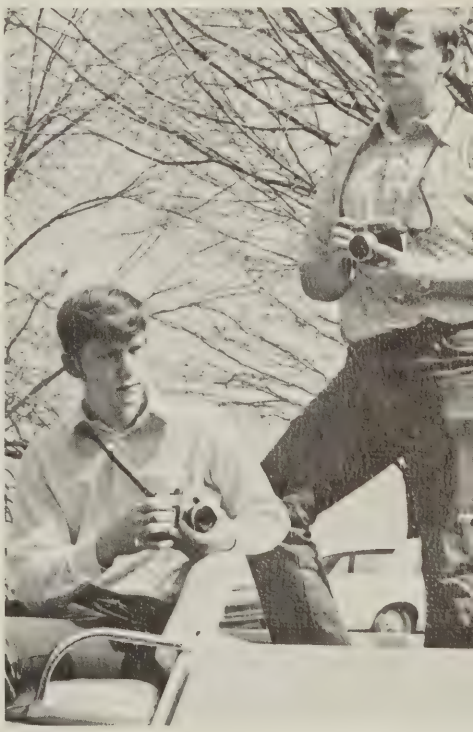

Mike Vaught, Bill Ray — photographers

Pride and Dignity: Cornerstones of Key Club

Ken Carter — vice-president; Mike Harris — secretary; Barry Price — treasurer; Teddy Neeley — sergeant-at-arms; Doug Pearson — president.

Mr. Jackson — sponsor

TheKeyClub is a service organization affiliated with the Pearisburg Kiwanis Club. The hard working members sponsored the annual G.H.S. Beauty Pageant, Key Club Sweetheart, and teacher appreciation award. Along with their many other activities, the members attended the annual Key Club Convention in Ocean City, Maryland.

The Art Club went into the candle-making business this year. Candles of all shapes, sizes, and colors were sold.

Rodney Houchins
President

Miss Ratliff — sponsor

George Wilkinson — vice-president; Lori Harding — treasurer; Kent Pennington — parliamentarian; Jackie Williams — secretary

Art Club Creates

Pep Club

Pep! Excitement! Vigor! The pep club members' task of instilling enthusiasm in all 870 G.H.S. students often appeared quite large. Yet, the peppers continued working on the spirit. Pep signs were posted, spirit chains made, and cheers rehearsed. "GO GILES!" was a familiar cry to all the students.

Boosts Spirit

Sherrie Williams — president; Ann Timberlake — treasurer; Sherrie Jones — secretary; Teresa Scott — vice-president; Mrs. Wood — sponsor.

Giles High

Symphonic Chorale

Miss Becky Lowdermilk — accompanist

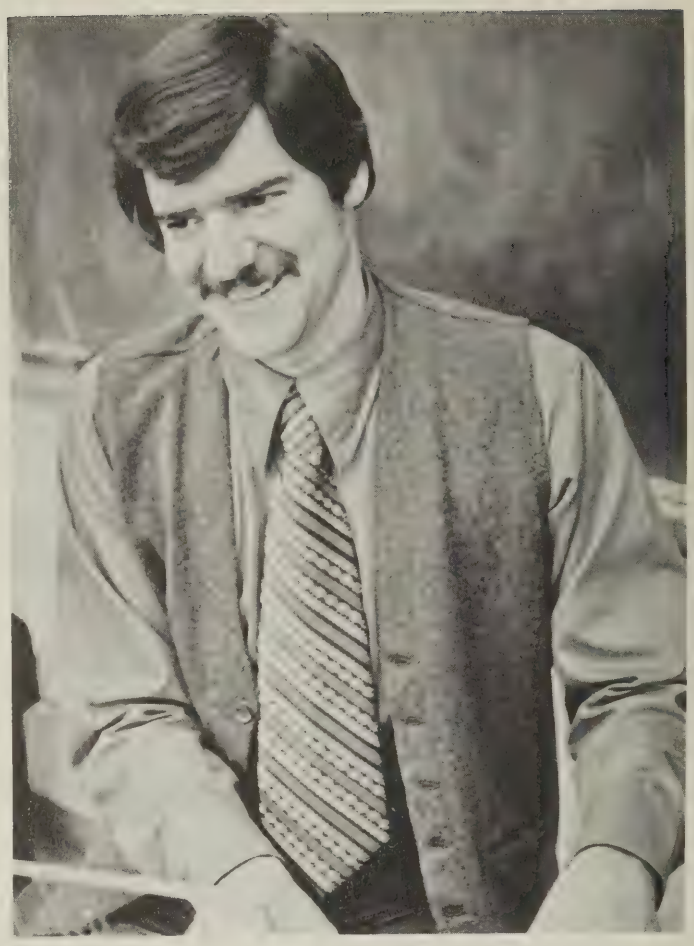

Mr. Archie Snyder — director

Jackson's Mill, West Virginia, is Chorale's "home away from home". Twice a year (for both summer camp and spring tour), all sixty members board buses and begin their journey to "Almost Heaven! West Virginia." Here, voices combine in harsh chords of rehearsal as well as floating notes of concert. After returning to Giles County, Chorale is kept equally busy through the year. Mr. Archie Snyder rhymthetically directs while Miss Becky Lowdermilk graciously accompanies the melodious group.

Jr. Band . . . A Step Toward Perfection

Mr. Snyder — director

Under the direction of Mr. Archie Snyder, the Jr. Band develops musical skill and talent. Throughout the year the members try to achieve perfection hoping to be accepted into the Giles High Senior Band.

Band Boosts Spirit

Mr. Gollehon — director

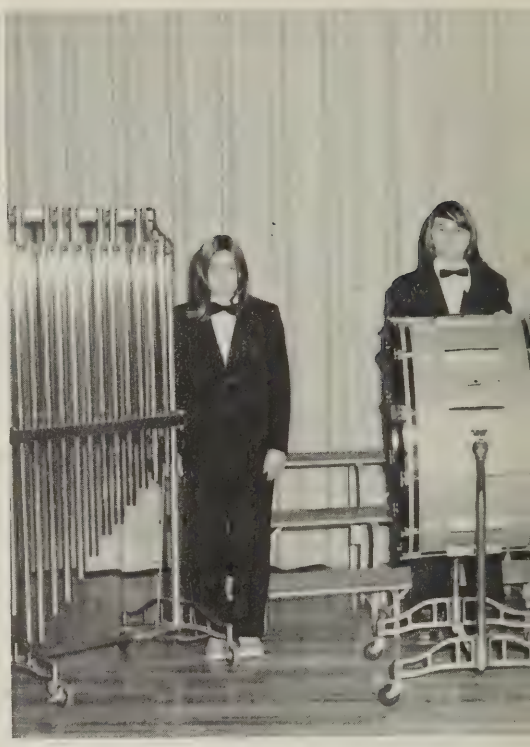

Percussion

Woodwinds

Steve Surber — drum major

Brass

After a summer of practice, the Giles High Senior Band was once again prepared for a busy year. The band participated in several parades and provided lively entertainment at football games, along with the "musical spice" at pep rallies. This year, band members boasted even another facet of musical accomplishment — a stage band. The long year of performances was climaxed by a trip to the "Sun-Fun Festival" in Myrtle Beach.

Majorettes March On . . .

Football games, pep rallies, and local parades were all more enjoyable this year with the performance of Giles High's majorettes. They were an attractive complement to the band as they strutted and twirled in time to the music.

Sherry Williams; Debbie Hamlett

Lucy Ferrel; Barbie Woodbury

Sharon Parcell

Zoe Winston — head majorette

Vicki Langford; Gail Williams

Assistants

. . . And More Assistants

Eighth Graders
Page 96

Freshmen
Page 102

Sophomores
Page 108

Juniors
Page 114

Seniors
Page 120

Eighth Grade

Vice-President — Freddie Woodbury; Secretary — Terry Chafin; President — Roger Freeman; Treasurer — Mary Harris; Reporter — Holly Mutter

Kathy Adams
Darrell Akers
Nancy Albert
Patricia Alexander
Willy Amos

Anna Anderson
Gene Atkins
Regina Atkins
Timmy Atkins
Ronald Beck

Billy Blankenship
Willard Blankenship
David Bonds
Timmy Bowles
Trixie Bradfield

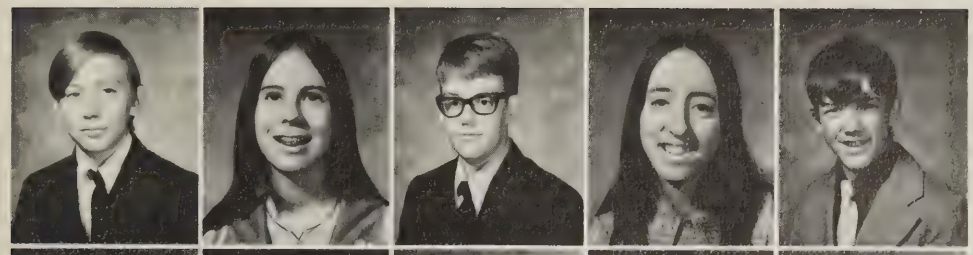

Doug Breeding
Pam Brock
Jimmy Brotherton
Wanda Burton
Henry Carter

Terry Chafin
Charles Clemmons
Bert Collins
Donna Collins
Mike Collins

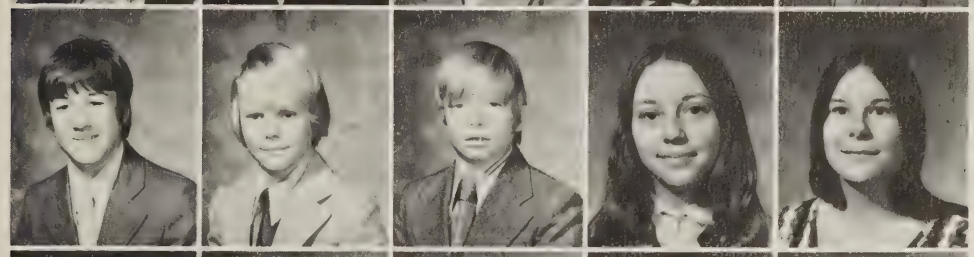

Greg Correll
Billy Crabtree
Benjy Davis
Cathy Davis
Jo Ann Davis

Cathy Dean
Howard Dickerson
Daniel Dillon
Sally Dirico
David Dowdy

Greg Dunn
Lloyd Echols
Christie Elliot
Veronica Elliot
David Epperly

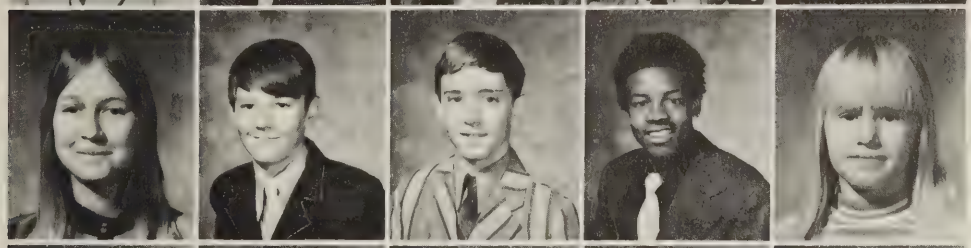

Merinda Epperly
Ricky Eppling
Bobby Farmer
Roger Freeman
Becky Furrow

Janet Gaudlitz
Angela Gautier
Mike Gibson
George Gillespie
Mark Gusler

Al Guthrie
John Hale
Junior Hamblin
Lynn Harding
Mary Harris

Dee Dee Hartwell
Robin Henderson
Beverly Higginbotham
Robin Higgins
Julia Hilton

Rose Hilton
Barbara Hobbs
Chris Hoeppner
Mark Hubbard
Robert Hungate

Mike Hylton
Betty Hypes
Timmy Jennelle
Dale Johnson
Donald Johnson

Lisa Johnston
Rosalind Kane
Clarence Kast
Kathy Kelly
Elaine Kirk

Michael Kirk
Ricky Kissinger
Elizabeth Lafleur
Darrell Link
Wesley Litchford

Mike Lucas
Ricky Lucas
Ronnie Lucas
Hazel Mabe
Becky Martin

Betty Martin
Bill Martin
Jeanetta Martin
Steve Martin
Sarah McCroskey

Barry McGraw
Kenny McGuire
Ricky McGuire
Danny Mckinney
Mary Meadows

Mike Meredith
Joey Merrix
Bonnie Mickey
Karla Moran
Doug Morris

Dean Moser
Pat Mulhern
Mary Mullins
Holly Mutter
Darrell Myers

Steve Neice
Sue Neice
Sheryl Nelson
Pam O'brien
Robin O'farrell

Kathy Owens
Martha Parcell
Dreama Parsell
Carroll Perdue
Sharon Perdue

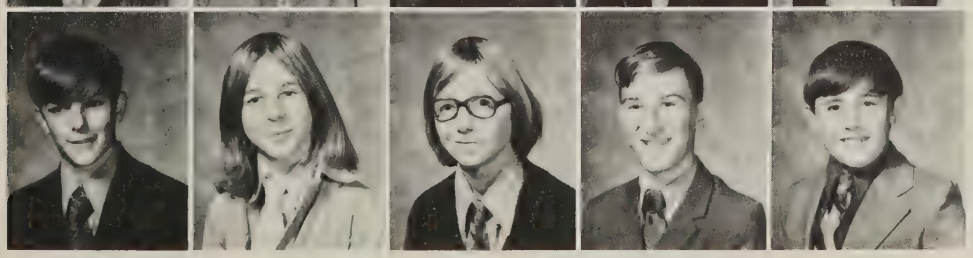

Billy Peters
Drew Porterfield
David Pullen
Rodney Radford
Timmy Radford

Chuck Raines
Chuck Raines
Dawn Romano
Dorthea Roach
Sherry Robbins

Debbie Robertson
Tamma Rolen
Ricky Rose
Sharon Sadler
Buddy Sanders

Patricia Sanders
Mitchell Saunders
Eugene Sexton
Frankie Sexton
Roger Sexton

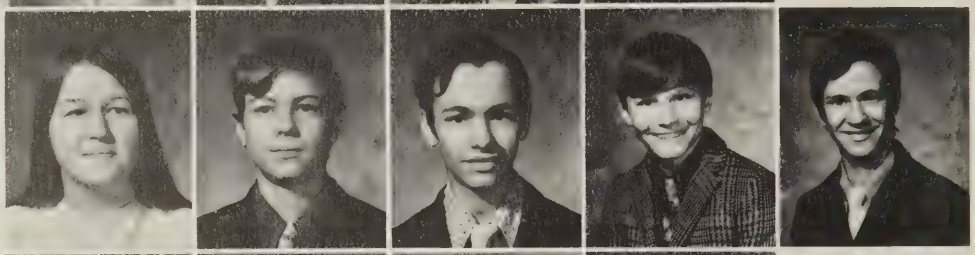

Cindy Shaffer
Ed Short
Marie Smith
Mike Smith
Steve Smith

Steve Smith
Barney Snider
Grant Snider
Marshall Snidow
Kay Stanley

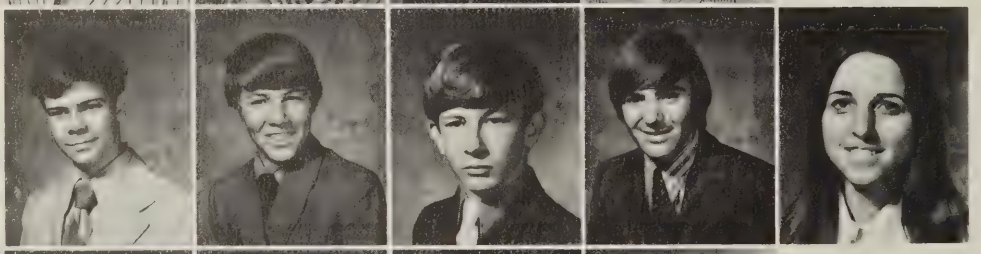

Timmy Steele
Gwendelyn Stovers
David Sutphin
Danny Tawney
Donald Tawney

Carl Thompson
Debra Thornhill
Gary Tickle
Wendell Tickle
Pam Timberlake

Donna Trenar
Lois Vaught
Brenda Vest
Gary Vest
Cheryl Viars

Chris Vierling
Terry Waldron
Rodney White
Dan Widrig

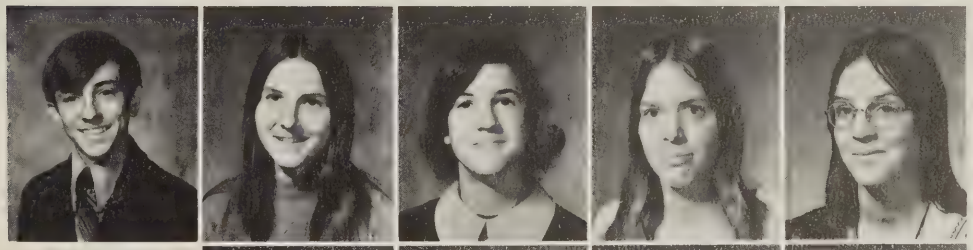

Mike Wilburn
Becky Williams
Brenda Williams
Cindy Williams
Debbie Williams

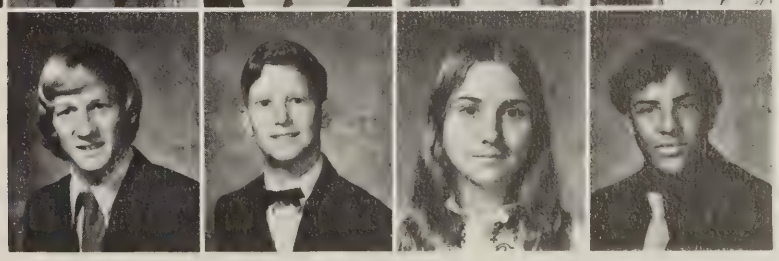

Dennis Williams
Faron Williams
Kim Williams
Larry Williams

Pam Williams
Vicki Williams
Nancy Wilson
Wilburn Wilson
Freddy Woodbury

Craig Woods
Teddy Woods
Wayne Woodyard
Cathy Wymer

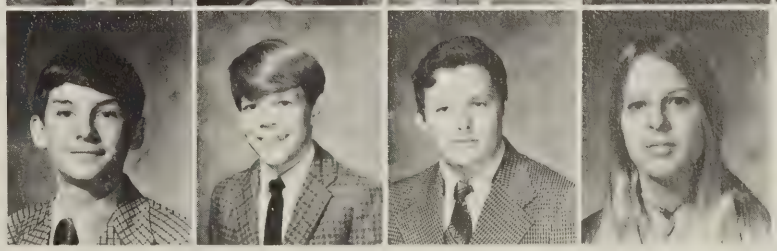

Freshmen

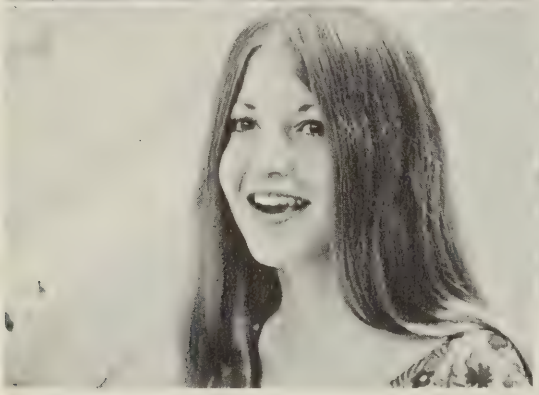

Vice-President — Johnny Montgomery, Secretary — Sherry Sigmon; Treasurer — Elizabeth Danahy; Reporter — Cecily Brown; President — Becky Davis.

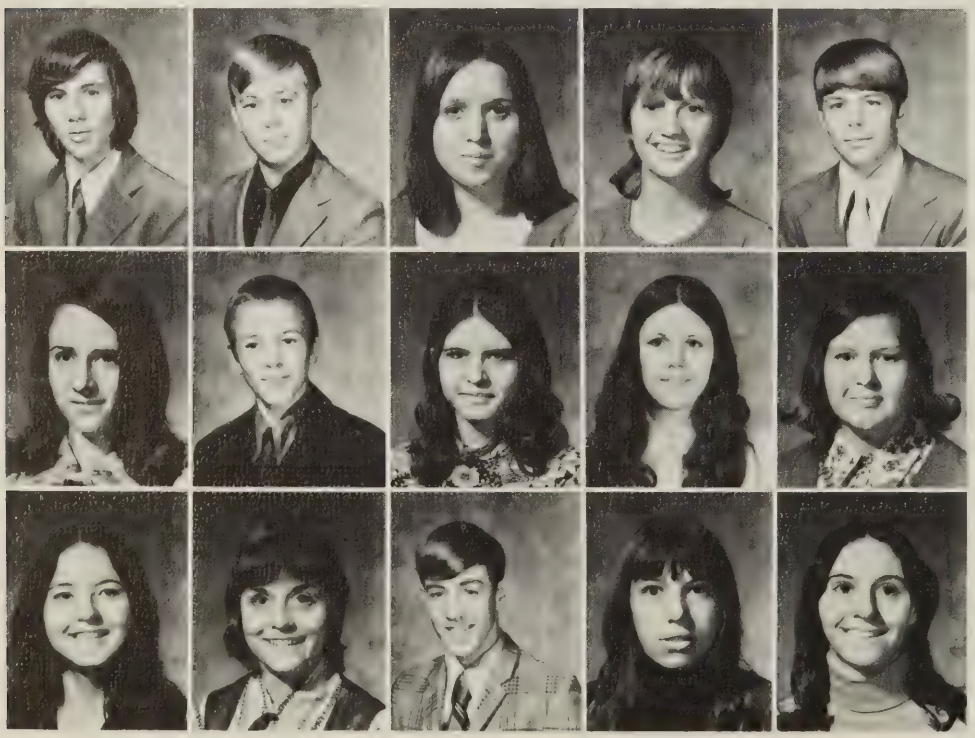

Terry Allen
George Atkins
Patsy Bales
Rebecca Barnett
Alan Bishop

Allison Bishop
Tommy Bonds
Ann Bostic
Terry Boyd
Lisa Brotherton

Cecily Brown
Cynthia Brown
Charles Buckland
Clara Caldwell
Robin Carter

Randy Clark
Robbie Coleman
Donna Collins
Donna Covill
Wayne Croy

Gladys Cumbee
Robert Cumbee
Elizabeth Danahy
Judy Darnell
Becky Davis

Mike Day
Mike Debusk
Barbara Dickerson
Gary Dickerson
Mike Dowdy

Sylvia Dowdy
Patricia Eaton
Sharon Epperly
Shirley Farley
Teresa Fisher

Mike Fletcher
Pat Frazier
Roosevelt Frazier
Mike Freeman
Michelle Freeman

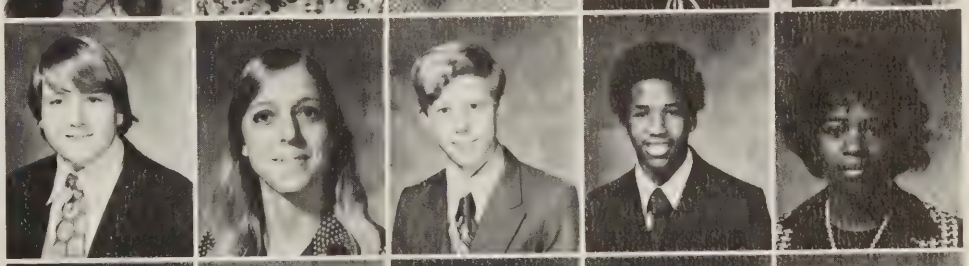

Anita French
Pam Fuller
Darlene Giles
Becky Gilmer
Mike Green

Wayne Hall
Berlin Hayes
Pam Higginbotham
Eugenia Holt
Suzanne Holton

Sandra Hopkins
Diane Huffman
Rodney Jamison
Brenda Janey
Cindy Jennelle

Libby Johnson
Lloyd Johnson
David Johnston
Sally Johnston
Teresa Johnston

Marco Jones
Mark Jones
Sally Jones
Timmy Jones
Carolyn Kane

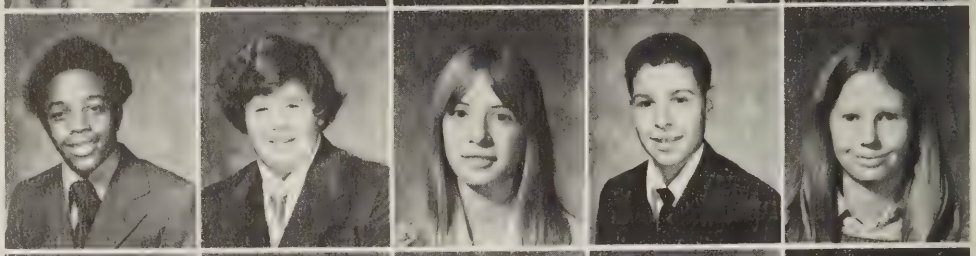

Arnold Kast
Eric Keffer
Lennie Kelly
Stephen Kerr
Diane Kessinger

Alice King
Patty Lafon
Cindy Lafoon
Edith Lafoon
Ann Lang

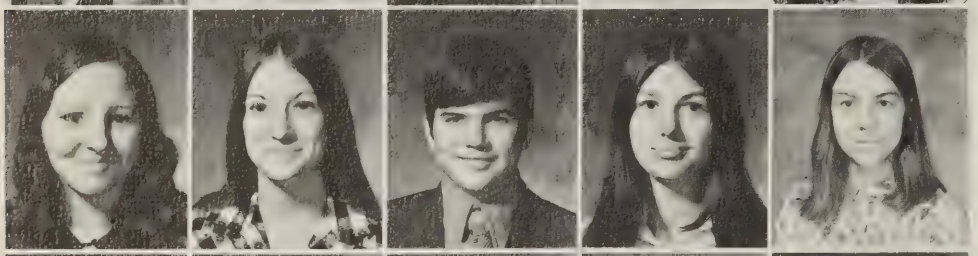

Virginia Lang
Vicki Langford
Harvey Leist
Eva Lester
Eula Lilly

Linda Lindsey
Barry Link
William Link
Brian Long
Edward Lucas

Lisa Lucas
Dana Macdonald
Donnie Marshall
Denise Martin
Steve Martin

Barbara McCroskey
Greg McCroskey
Judy McCroskey
Martha Mcdonald
Jimmy Meadows

Mike Merrix
Bill Miller
Mac Miller
Johnny Montgomery
Bucky Morris

Donald Morris
Freida Morris
Perry Mortez
Cathy Munsey
Marvin Munsey

Leslie Mutter
Teresa Myers
Larry Neice
Randy Neice
Keith Niday

Steve Noble
Marsha Osbourne
Rodney Perdue
Randy Peters
Terry Porterfield

Joey Price
Danny Pyles
Jeff Ratcliffe
Mary Reed
Jane Reynolds

Ray Riggs
Vera Riggs
Patricia Roach
Billy Roberts
Dreama Robertson

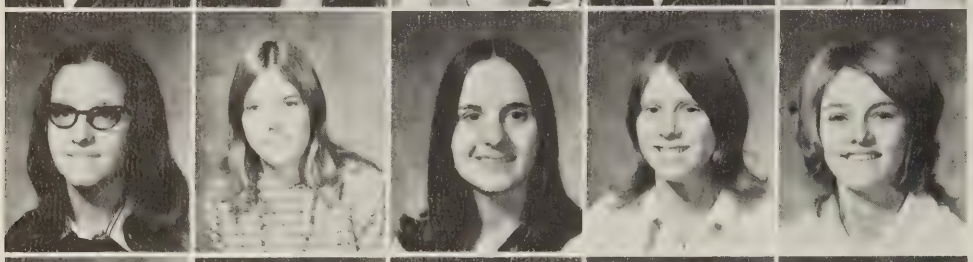

Donna Rogers
Debra Sadler
Lucy St. Clair
Mary St. Clair
Beverly Sanders

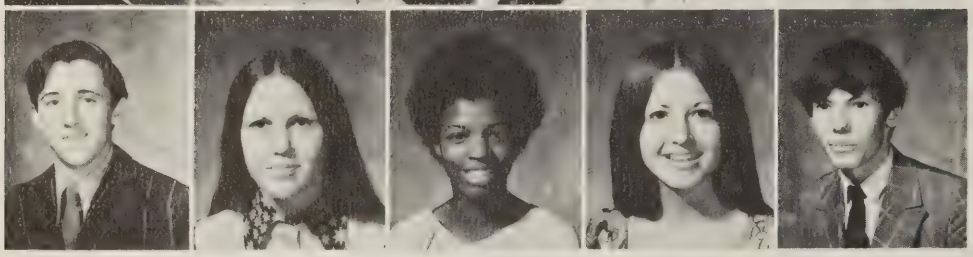

Sherwood Sanders
Connie Sartin
Rosemary Scott
Sherry Sigmon
David Shaver

Carolyn Shrader
Kevin Shrader
Jimmy Smith
Tammy Snider
Cliff Snidow

Anna Spangler
Terry Sparks
Ed Steele
Barbara Stephens
Allen Stevers

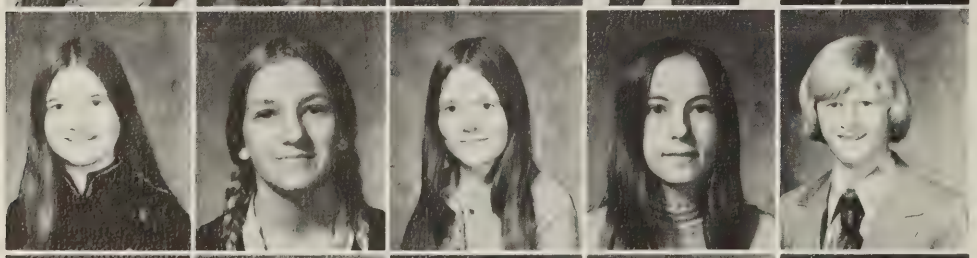

Debra Stevers
Dreama Stevers
Cynthia Strader
Gloria Stump
David Tice

Gary Turner
Donald Turpin
Montez Vaught
Anita White
Joyce Whittaker

Mike Yost
Frankie Wilson
Rodney Wilson
Mike Williams
Karen Williams

Johnny Williams
Gale Williams
Carolyn Williams

Sophomores

President — Ron McCall; Vice-President — Vicki Dickerson; Secretary — Susan Davis; Treasurer — Mike Bonds; Reporter — Sherry Jones.

Ruth Adams
Lacy Akers
Terri Albert
Cynthia Alexander
John Allen

Sheree Allen
Stella Allen
Pam Andrews
Vicki Bailey
Linda Bales

Linda Barnett
Kay Beck
Daniel Blankenship
Mike Bonds
Missy Brown

Sharon Brumfield
Ernest Burton
Oakie Cahill
Audrey Carter
Jill Harless

John Cecil
Barry Collins
Brenda Collins
Mildred Conley
Jean Davis

Sheri Davis
Susan Davis
Cathy Day
Alma Dean
Donna Detamore

Phillip Dickerson
Vickie Dickerson
Tony Dirico
Meg Dorsett
Frankie Dowdy

Bobby Duncan
Gail Dunn
Denise Estes
Debbie Fisher
Joan Fletcher

Greg Frazier
Barbara Furrow
Edith Gilmer
Harvey Givens
Pam Gordon

Joseph Green
Barbara Gusler
Beverly Gusler
Paul Gusler
Debbie Hamlett

Otis Hardy
Mike Harris
Patty Harrison
John Hoge
Randal Holdren

Teresa Hudson
Darlene Hutchison
Kathy Hypes
Arthur Jackson
Nedica Johnson

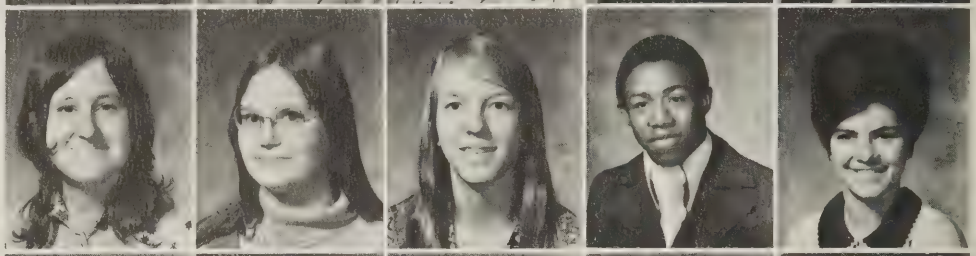

Steve Johnson
Alice Johnston
Michael Johnston
Randy Johnston
Sherry Jones

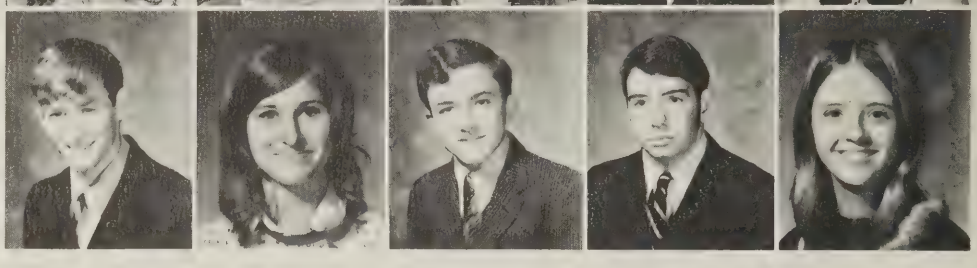

Joey Journell
Patricia Kelly
Pamela Lafon
Susan Law
Harold Leist

Pat Level
Debra Link
Sylvia Link
Karen Long
Janet Lucas

Jeff Lucas
Charlene Mahaffey
Clarence Mahaffey
Alfred Manning
Steve Manning

James Martin
Linda Martin
Ron McCall
Brenda McCroskey
Steve McGuire

Joyce Meade
Steve Meredith
Greg Merrix
Ricky Midkiff
Rena Miller

Alan Mills
Sterl Morris
Kim Mulheren
Fred Munsey
Wilma Munsey

Dewayne Myers
Sandy Nance
Debbie Neice
Helen Neice
Rodney Neice

Diane Nicewander
Paul Oakes
Kim O'Farrell
Randall Palmer
Sharon Parcell

Bernard Parr
Pam Parr
Carolyn Peoples
James Perdue
Jeff Perdue

Russell Perdue
Vickie Peters
Jerry Price
Debbie Pyles
Joel Rader

Luther Reed
Teresa Rhea
Sharon Rice
Tony Rice
Irwin Riddle

Robert Riggs
Lane Robertson
Leon Robertson
Diane Ropp
Tim Rose

Carolyn Sadler
David Sadler
Carolyn St. Clair
Joe Sartin
Bruce Saunders

Eva Saunders
Mike Saunders
Teresa Scott
Bobby Shaver
Allie Shue

Linda Sparks
Abby Stafford
Dorothy Stafford
Bob Steele
Lois Stephens

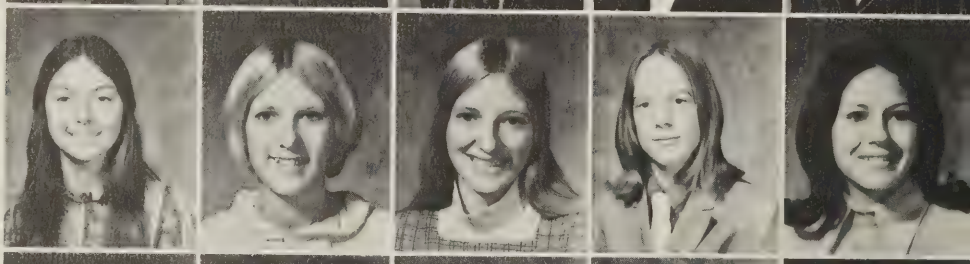

Terry Stevers
Patricia Summers
Delbert Sutphin
Debbie Taylor
Pat Taylor

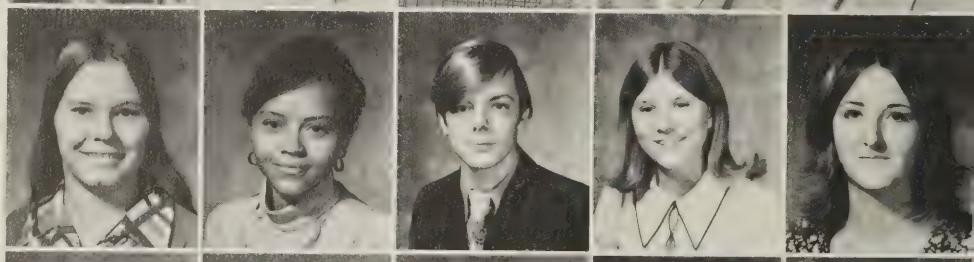

Richard Tickle
Anne Timberlake
Jack Thompson
Debbie Townley
Gary Trout

Jessie Trout
Chester Vaught
Mike Vaught
Martha Vierling
Lucille Whittaker

Gary Wilburn
Debbie Ann Williams
Debbie Gail Williams
Gail Williams
Ferlin Williams

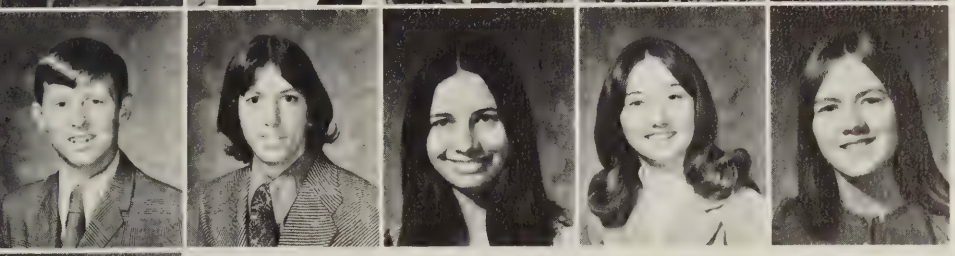

Jeff Williams
Mark Williams
Patricia Williams
Sherry Williams
Trisha Williams

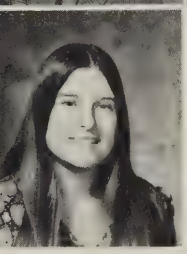

Debbie Wymer

Juniors

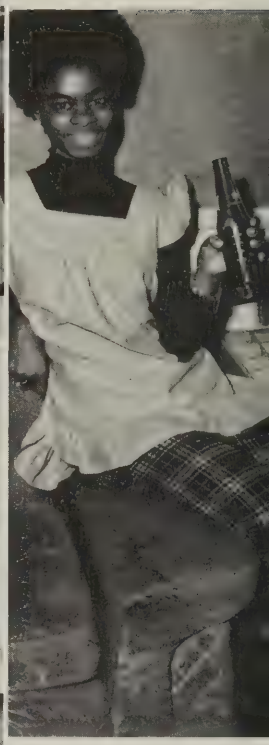

President — George Wilkinson; Vice-President — Kim Montgomery; Secretary — Celia Clark; Treasurer — Mike Warner. Reporter — Leigh Hill

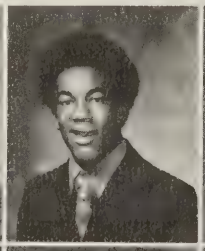

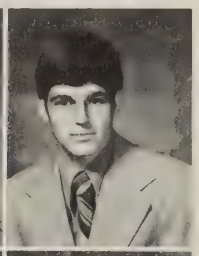

Gary Alexander
Vince Alexander
Debbie Atkins
Judy Atkins
Kenny Booth

Rebecca Bowles
Sam Bracken
Teresa Butler
Teresa Butts
Darrell Caldwell

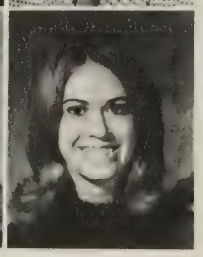

Mike Caldwell
Virginia Caldwell
Dallas Chapman
Ronnie Chapman
Celia Clark

David Clark
Cathy Collins
Shirley Collins
Earl Conley
Ricky Corell

Gail Croy
Lynn Croy
Bev Cruise
Richard Cumbee
Daisy Dalton

Vickie David
Melody Davidson
Joan Davis
Shirley Davis
Gary Day

Phillip Denson
Tommy Detamore
Kenny Dickerson
Cheryl Dixon
Jean Dowdy

Randal Dowdy
Clyde Dunigan
Debbie Dunn
Diane Eaton
Jerry Ellis

Susanne Ellis
Bob Farrier
Teresa Fisher
Sharon Fleeman
Gail Goad

Mac Gollehon
James Green
Allen Gusler
David Hagy
Jean Hale

Randy Hale
Lori Harding
Marsha Hare
Pam Harrell
Leigh Hill

Jeff Hilton
Mary Holt
Connie Huffman
Edwin Hutchison
Eddie Hypes

Teresa Janey
Allan Jennelle
Linda Johnson
Linda Johnston
Alvin Jones

Vanessa Jones
Gloria Kast
Virginia Kast
Sherry Keffer
Kathy Kerr

Mary Kirk
Arthur Lafon
Ralph Lester
Mamie Lilly
Oliver Link

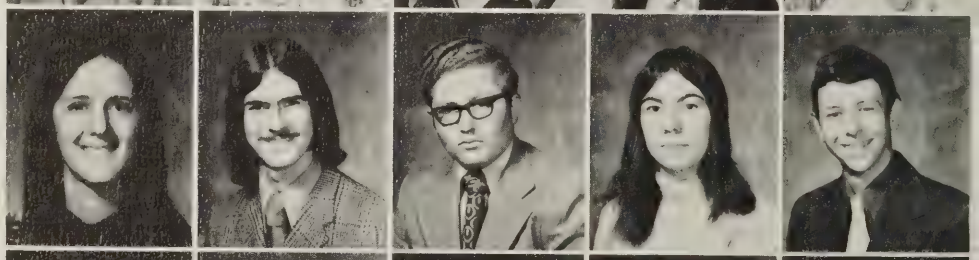

Valerie Link
Gary Lucas
Rebecca Lucas
Doug Lunnie
Bruce Macdonald

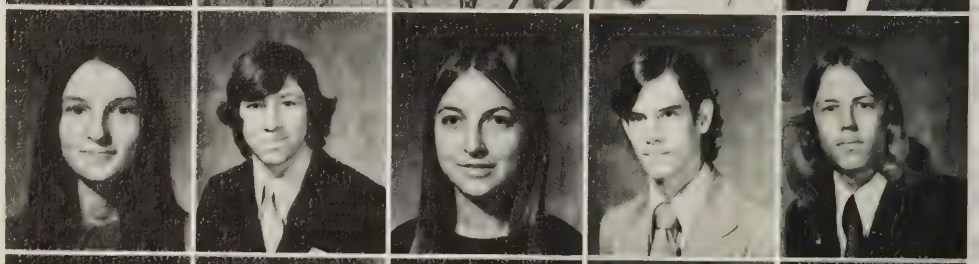

Henrietta Marshall
Joey Martin
Mike Martin
Priscilla Martin
Richard Martin

Connie McCormick
Ann McGraw
Brenda McGuire
Randy McGuire
Cathy Miller

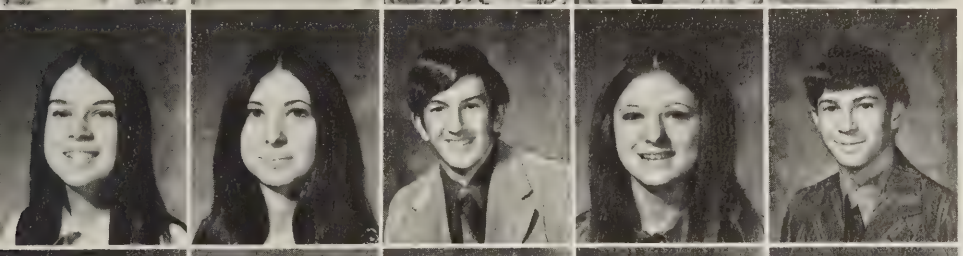

Kim Montgomery
Kim Moran
Jeff Morris
Rhonda Morris
Rodney Morris

Sharon Morris
Mickey Motley
Kelly Mulheren
Edward Munsey
Jimmy Mullins

Paul Mullins
Robin Myers
Joyce Nance
Danny Neice
W.H. Niday

Sandy Noble
Pam Osbourne
Kent Pennington
Ronnie Philpott
Barbara Price

Marcie Price
Sally Price
Lenny Radford
Pam Ramsey
Robert Ramsey

Diane Ratcliffe
Mike Ratcliffe
Bill Ray
Danny Richardson
Debbie Ropp

Teresa Runions
Lannie St. Clair
Billy Scates
Darrell Scott
Lois Shaver

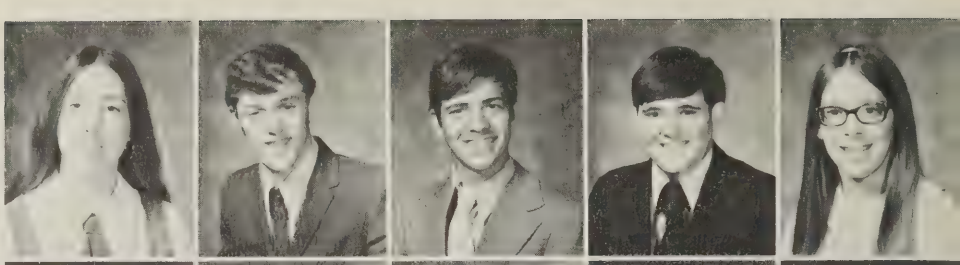

Melanie Sigmon
Jerry Smith
Barbara Snider
Peggy Snider
Shirley Snider

Virginia Snider
Wanda Snider
Rhonda Stafford
Glen Stanley
Judy Stevens

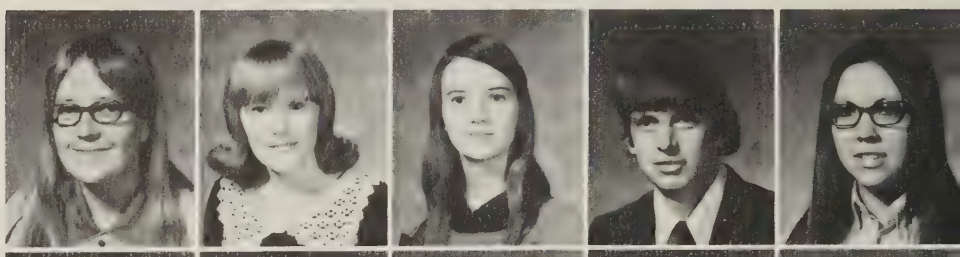

Bonnie Stevers
Sandy Sutphin
Monica Tate
Cathy Taylor
Fred Taylor

Nancy Taylor
Terry Taylor
Willy Thompson
Barbara Vance
Larry Vaught

Roger Wagner
Randall Waldren
Mike Warner
Bruce White
Drema White

Anthony Wickline
Mabel Wiley
George Wilkinson
Elizabeth Williams
Gail Williams

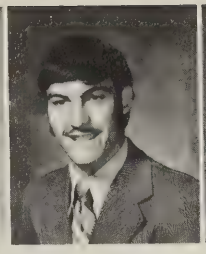
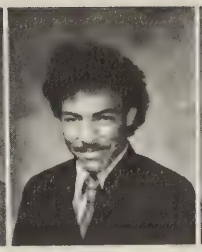
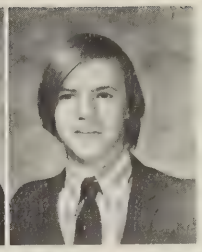

Greg Williams
Jacki Williams
Jay Williams
Mike Williams
Marvin Wilson

Patty Irvin

Seniors

Jackie Dickerson, President

Kay Johnson, Reporter

Faye Sartin, Vice-President

Barbara Woodbury, Secretary

Connie Caldwell, Treasurer

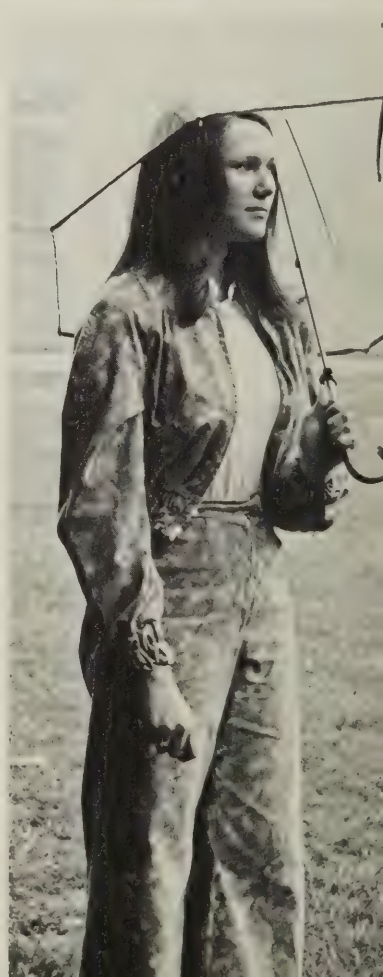

Brenda Whittaker Akers

Donna Johnson Albert

Dale Dannie Anderson

Isaac Moon Andrews

Charles Craig Athey

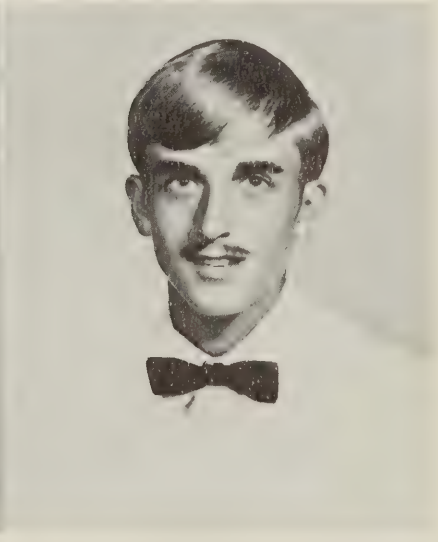

David Steven Atkins

Randy Ray Atkins

Sue Long Atkins

Bonnie Lee Bales

Richard Dale Bales

Lillie Charlene Barnett

Linda Carol Blankenship

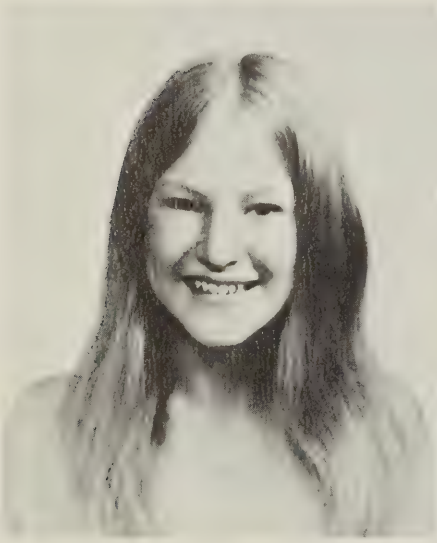

Carolyn Candace Bostic

Patricia Lucas Bostic

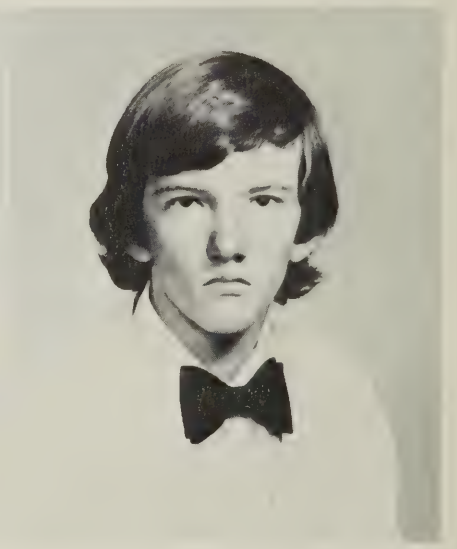

Douglas Preston Bradly

Judy Clara Burton

Connie Marlene Caldwell

Rita Ann Caldwell

Kenneth Ray Carter

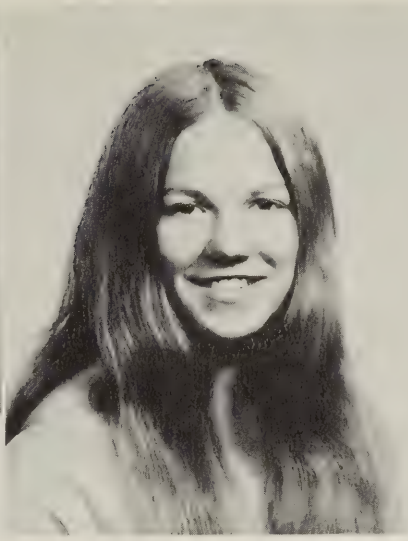

Pamela Sue Carter

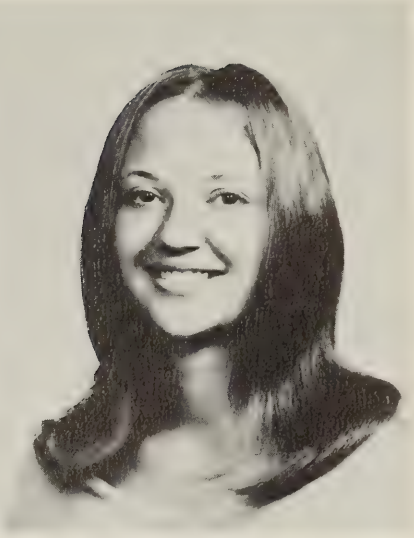

Arlene Hope Caudle

Billy Eugene Collins

Patricia Diana Collins

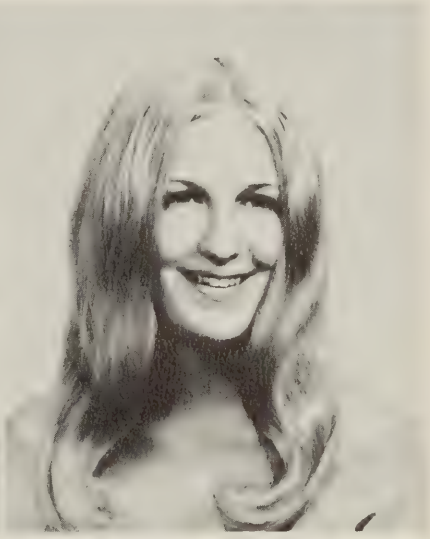

Lila Jean Conley

Kathy Gail Crute

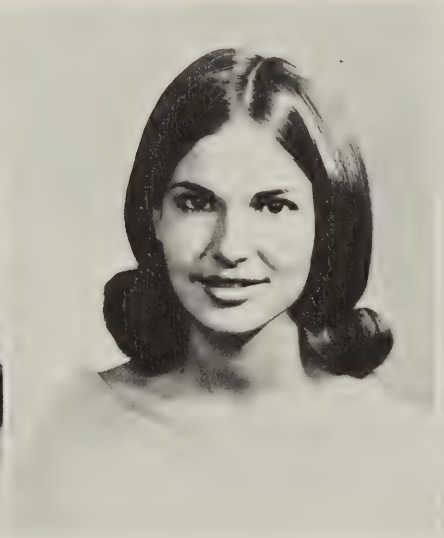

Deane Tarter Davis

Douglas Leon Dean

Debbie Lou Dennis

Jacqueline Lorraine Dickerson

Paulette Maria Dixon

Cheryl Williams Douthat

Jerry Glynn Dowdy

Terry Lynn Dowdy

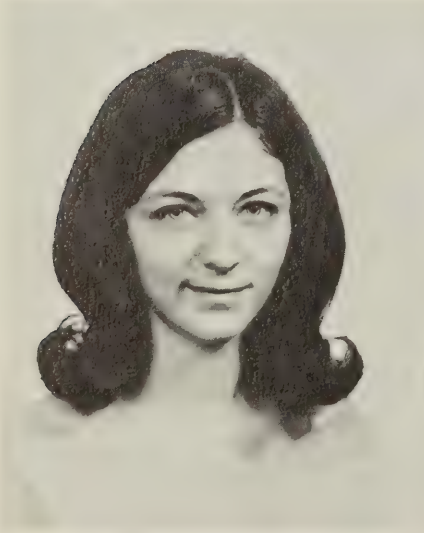

Shelby Jean Duncan

Janet Leigh Eaton

Rebecca Barbara Eaton

James Everett Ellis, Jr.

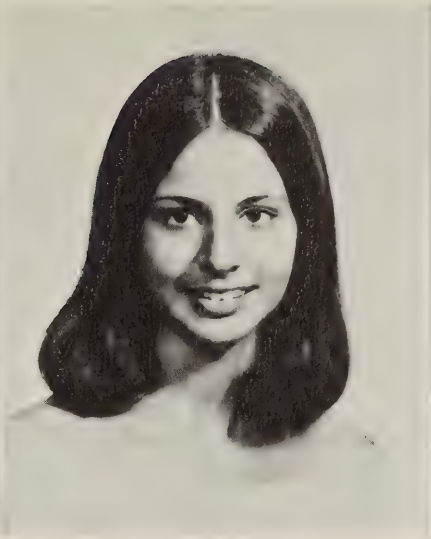

Lucy Dale Ferrel

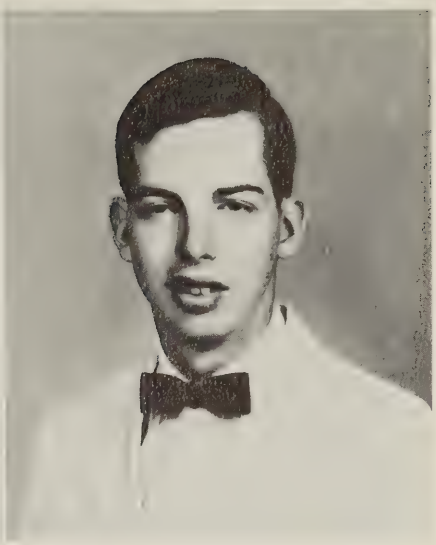

Charles Edward Fletcher

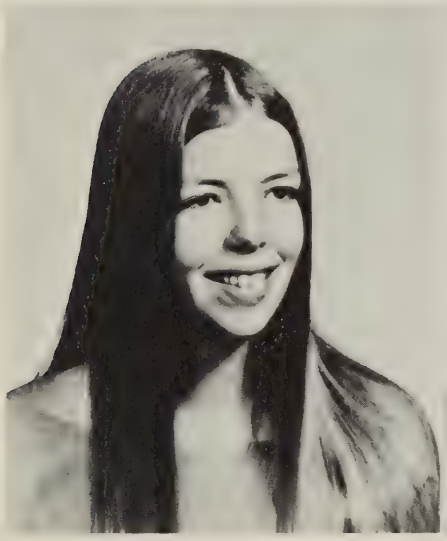

Nancy Nora Fletcher

Sheila Diane Foglesong

Kopey Owen French

Althea Genadopoulas

Richard Phillip Green

Carolyn Jane Griffith

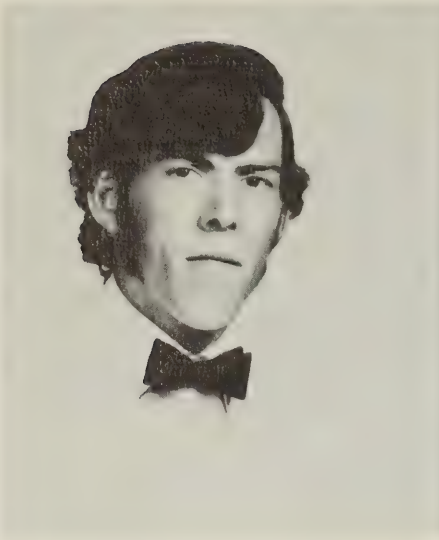

Lyle Dean Griggs

Dannie Ray Gusler

Shirley Jacqueline Hardy

Sandra Kay Harrison

Ruth Ann Harry

Barbara Jane Henderson

Erma Jean Hill

Ralph Chapman Hoston

James Rodney Houchins

George Phillip Hughes

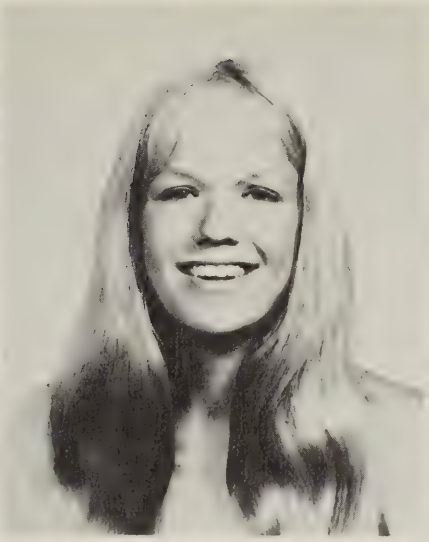

Peggy Leigh Hunter

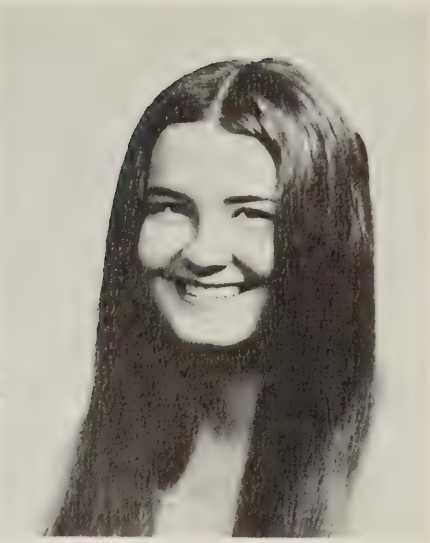

Sharon Lynn Irvin

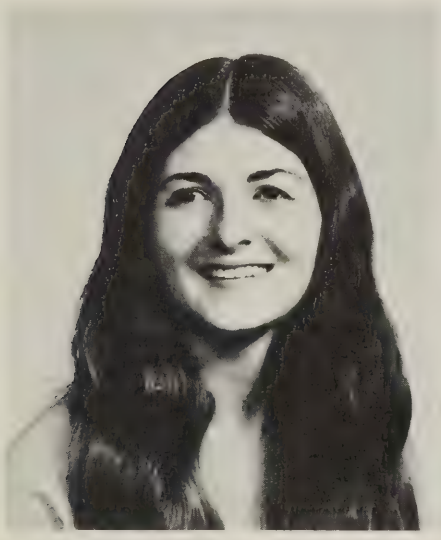

Beverley Bandy Jennelle

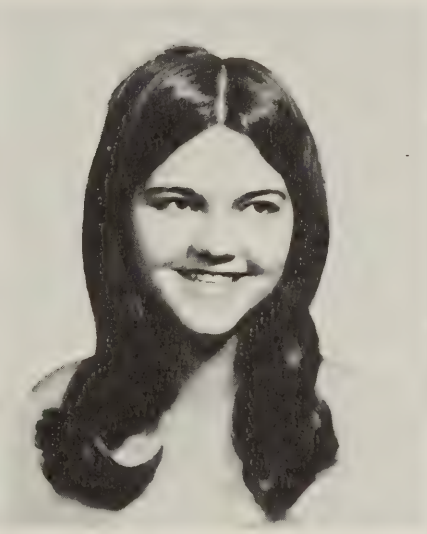

Barbara Kay Johnson

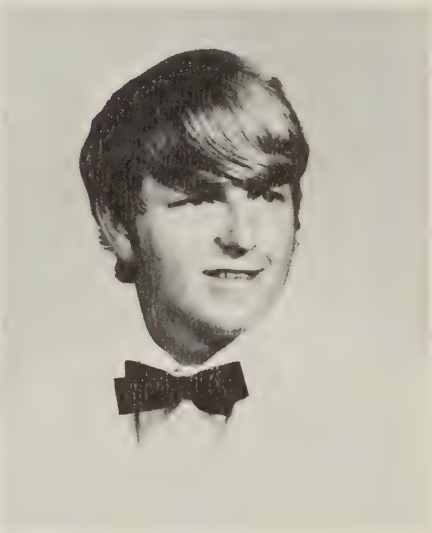

Charles Dill Johnson

Diana Lynn Johnson

Peggy Cumbee Jones

Gregory Steven Kanode

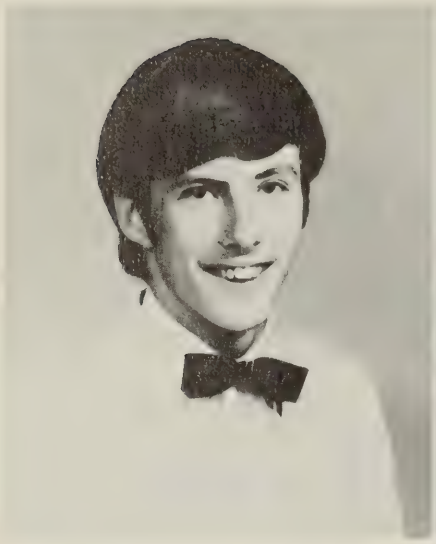

David Allen Kerr

Richard Allen King

Donna Gay Knickerbocker

Mark Elliott Lamb

Brenda Sue Lang

Gary Wayne Langford

Susan Diane Law

Darrell Gene Leonard

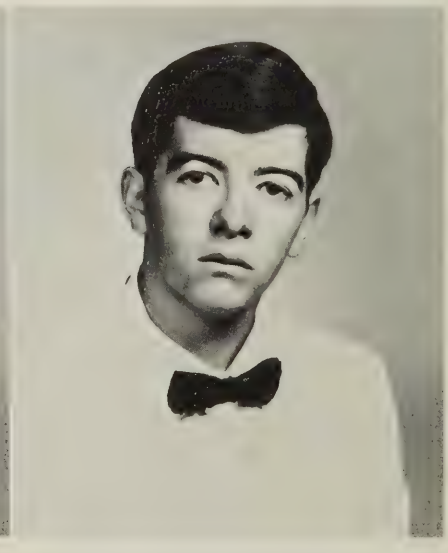

Paul Daniel Lilly

Phillip Daniel Lilly

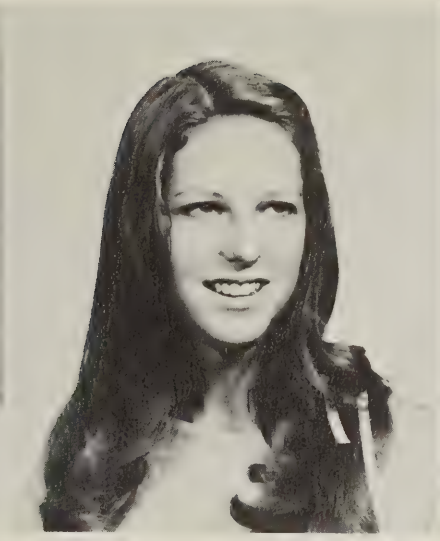

Carolyn Sue Long

Ronnie Lee Martin

Bryce Wade McCall

Debra Sue McCoy

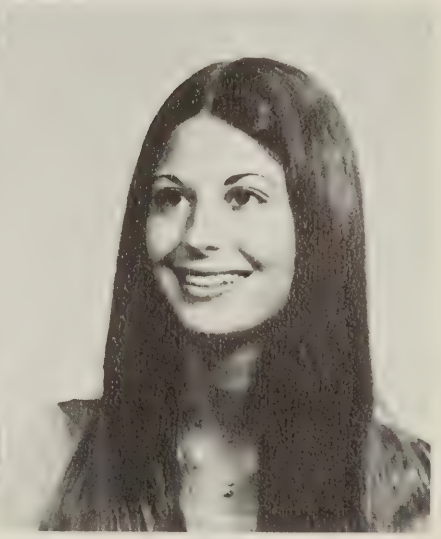

Rachel Elizabeth McGuire

Janie Mae Meadows

Anna Whittaker Meredith

Delia Rebecca Miller

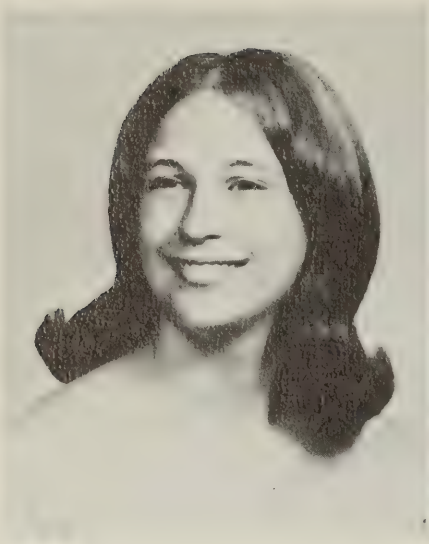

Deborah Lynn Morris

Jerry Wayne Moser

Teddy Elliott Neely

Coletta Neice

Patricia Kay Noble

Douglas Levon Pearson

Sandra Martin Perdue

James Barry Perkins

Mary Karen Porterfield

Barry Jackson Price

Robert William Price

Donna Louise Price

Keith Alan Rader

Paula Gail Ratcliffe

Loretta Joy Rice

Linda Mae Robertson

Rosemary Dawn Robinson

Thomas Lee Robinson

Darrell Lewis Rose

Franklin Sadler

Greta Ellen St. Clair

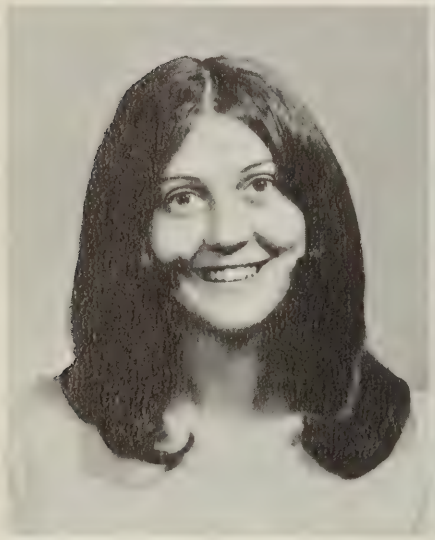

Frieda Marie Sanders

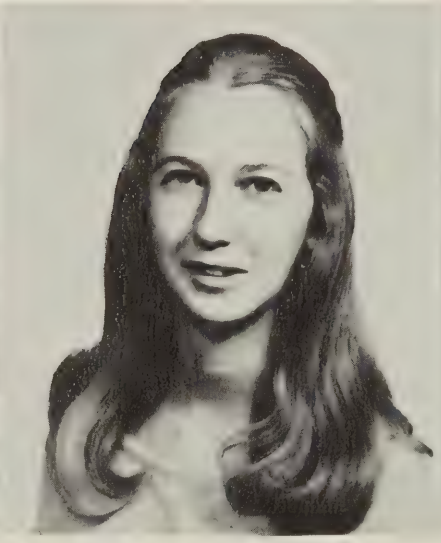

Mollisa Faye Sartin

Terry Dale Sarver

Faith Marie Scott

Karen Diane Scott

Bobby P. Sexton

Donna Kay Sexton

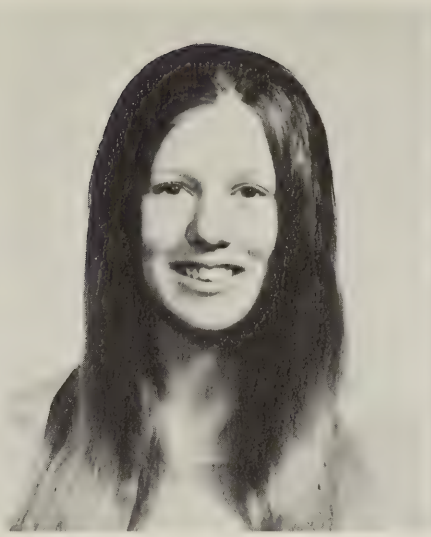

Virginia Lucas Sharp

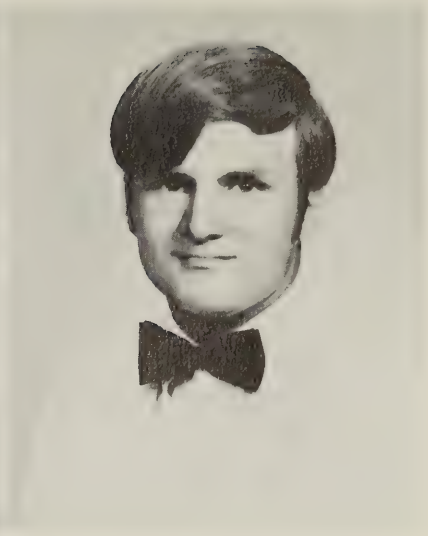

Walter Sharp

Edd Sibold

Bonnie Jane Snider

Clinton Doyle Snidow

Elizabeth Ann Stafford

William Lewis Stafford

Brenda Faye Stanley

Kathy Mills Stanley

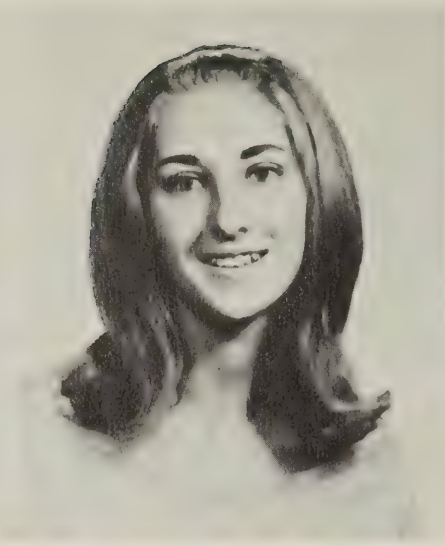

Patricia Hopkins Steele

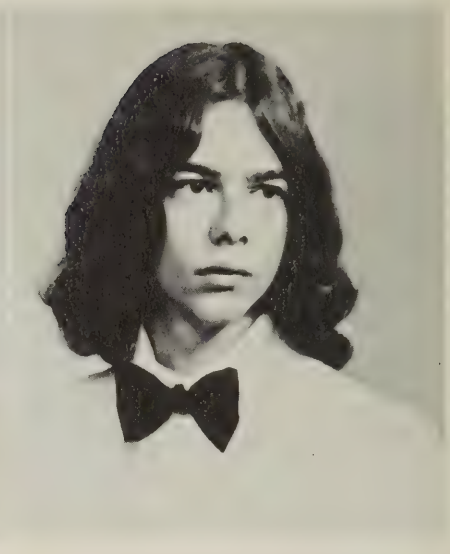

Richard James Steele

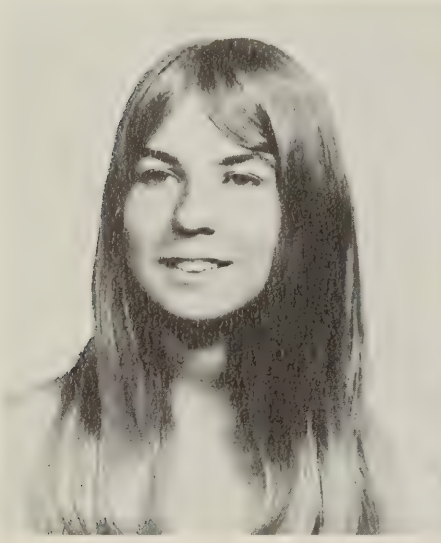

Jill Page Stump

Juanita Gay Stump

Stephen Wayne Surber

Jennifer Keffer Tickle

Sylvia Joyce Tickle

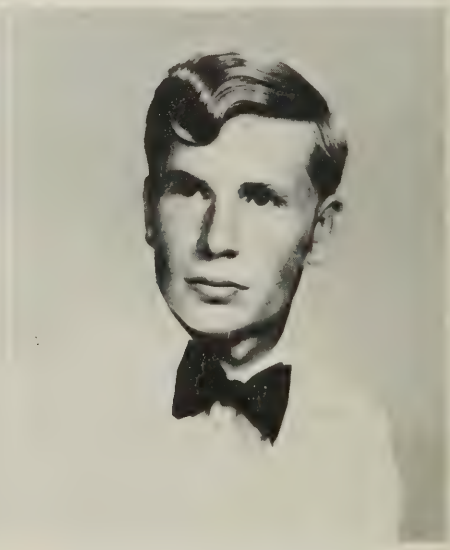

Robert Eugene Wiley

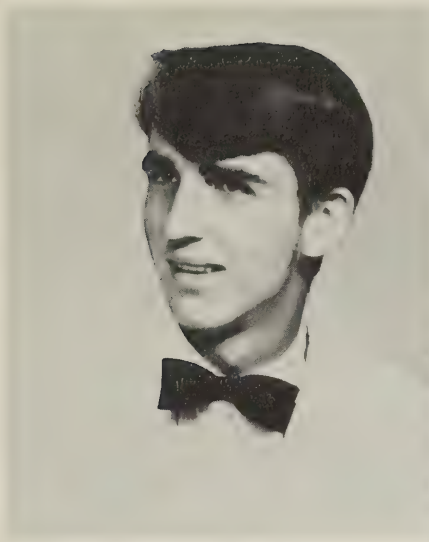

Benny Ray Williams

Deborah Faye Williams

Donnie Lee Williams

Mary Sarver Williams

Mickey Dean Williams

Sheila Kay Williams

Dianne Marie Wimmer

Donald Lee Wimmer

Zoe McKey Winston

Not Pictured

Alvin Atwood Atkins
Patty Ann Bailey
Sue Ellen Baker
Steven Lee Covill
Brenda Gail Furrow
Jack Reiber Gibbs
Roger Dale Huffman
David Andrew Jackson
Eugene Lee Jackson
Mary Hayes Maupin
Jacqueline Amos Miller
Rocky Lee Miller
Michael James Morris
Steve Alan Rice
Marcia Lynn Rogers
Stephen Douglas Sarver
Jeffrey Powell Stewart
Donnie Lee Stump
Timothy James Vest
Michael Wayne White
Richard Allen Whittaker
Debra Katrina Williams

Paula Gayle Wood

Barbara Ann Woodbury

Charles Ray Woods

-A-

AKERS, BRENDA WHITTAKER — FHA; FBLA; DECA.
ALBERT, DONNA JOHNSON — FHA; SCA; VICA; Jr. Tri-Hi-Y.
ANDERSON, DONNIE DALE — DECA Rep.
ANDREWS, ISAAC MOON — Key Club; SCA Pres.; Honor Grad.; Latin Club; International Club Parl.; Cross Country; Symphonic Chorale; Sr. Science Club; Sports Editor Annual Staff.
ARMEL, FLORENCE LORRAINE — Library Club Sec.
ATHEY, CHARLES CRAIG — Pep Club; Boy's State; German Club; Baseball Capt.
ATKINS, ALVIN ATWOOD — DECA.
ATKINS, DAVID STEVEN — Golf; Key Club; German Club.
ATKINS, RANDY RAY — FFA; VICA.
ATKINS, SUE LONG — SCA; VICA; Jr. Class Vice-Pres.; Jr. Snow Court Princess.

-B-

BAILEY, PATTY ANN — VICA.
BAKER, SUE ELLEN.
BALES, BONNIE LEE — FBLA; Band; Pep Club; Jr. & Sr. Tri-Hi-Y.
BALES, RICHARD DALE — VICA.
BARNETT, LILLIE CHARLENE — FHA; FBLA.
BLANKENSHIP, LINDA CAROL — VICA.
BOSTIC, CAROLYN CANDACE — FTA; SCA; Band; German Club; Jr. Science Club; Sr. Science Club Rep.; Future Physicians Club; Symphonic Chorale; National Honor Society; Jr. & Sr. Tri-Hi-Y.
BOSTIC, PATRICE LUCAS — Band; Jr. FTA; Drama Club; JV Cheerleader; Jr. Science Club; Soph. Class Sec.
BRADLEY, DOUGLAS PRESTON — Chess Club; German Club; Future Physicians Club; Cross Country; Jr. & Sr. Science Club; National Merit Commendation.
BURTON, JUDY CLARA — FHA; FTA; Honor Grad.; Drama Club; Ecology Club; National Honor Society; Jr. & Sr. Science Club.

-C-

CALDWELL, CONNIE MARLENE — FHA; FTA; FBLA; Band; Pep Club; Drama Club; Sr. Class Sec.; Symphonic Chorale; Jr. Tri-Hi-Y.
CALDWELL, RITA ANN — FBLA; VICA.
CARTER, KENNETH RAY — FCA; SCA; Golf; Key Club; French Club; V. Football; Monogram Club; Symphonic Chorale.
CARTER, PAMELA SUE — FBLA; Soph. Snow Court Princess; Sr. Snow Court Princess.
CAUDLE, ARLENE HOPE — FBLA; VICA.
CLARK, TERESA GILES — FHA; VICA; Art Club; Jr. Science Club.
COLLINS, BILLY EUGENE — DECA.
COLLINS, PATRICIA DIANNA — FHA; FBLA; Jr. Tri-Hi-Y; Spartonian Staff.
CONLEY, LILA JEAN — FHA; SCA; FTA Rep.; Drama Club; French Club; Jr. Tri-Hi-Y; Symphonic Chorale; Photography Club.
COVILL, STEVEN LEE — DECA; VICA.
CRUTE, KATHY GAIL — FHA; FBLA; Library Club.

-D-

DAVIS, DEANE TARTER — SCA; Art Club; Pep Club; Drama Club; Ecology Club; Honor Grad.; Fresh. Class Sec.; Soph. Class Pres.; Latin Club; German Club; JV Cheerleader; Symphonic Chorale; Valentine Queen; Editor Annual Staff; Jr. & Sr. Tri-Hi-Y; Capt. V. Cheerleaders; National Honor Society Treas.; International Club Treas.; Future Physicians Club Vice-Pres.; Honor Grad.
DEAN, DOUGLAS, LEON — FCA; Track; Art Club; German Club; V. Football; Monogram Club.
DENNIS, DEBBIE LOU — FHA; FBLA; Drama Club.
DICKERSON, JACQUELINE LORRAINE — FHA; Alt. Girl's State; 8th Grade Class Rep.; Fresh. Class Pres.; Jr. Class Pres.; Sr. Class Pres.; French Club; Jr. Tri-Hi-Y; Alt. JV Cheerleader; Future Physicians Club; Song Leader District FHA Chapter.
DIXON, PAULETTE MARIA — FHA Sec.; FBLA Rep.; Pep Club; Jr. Tri-Hi-Y.
DOUTHAT, CHERYL WILLIAMS — FBLA; Band; DECA Sec.; Drama Club; Soph. Class Treas.
DOWDY, TERRY LYNN — Library Club.

-E-

EATON, REBECCA BARBARA — DECA; Sr. Science Club.
ELLIS, JAMES EVERETT, JR. — FCA; SCA; Key Club; French Club; Baseball; Basketball; V. Football; Monogram Club; DECA Vice-Pres.

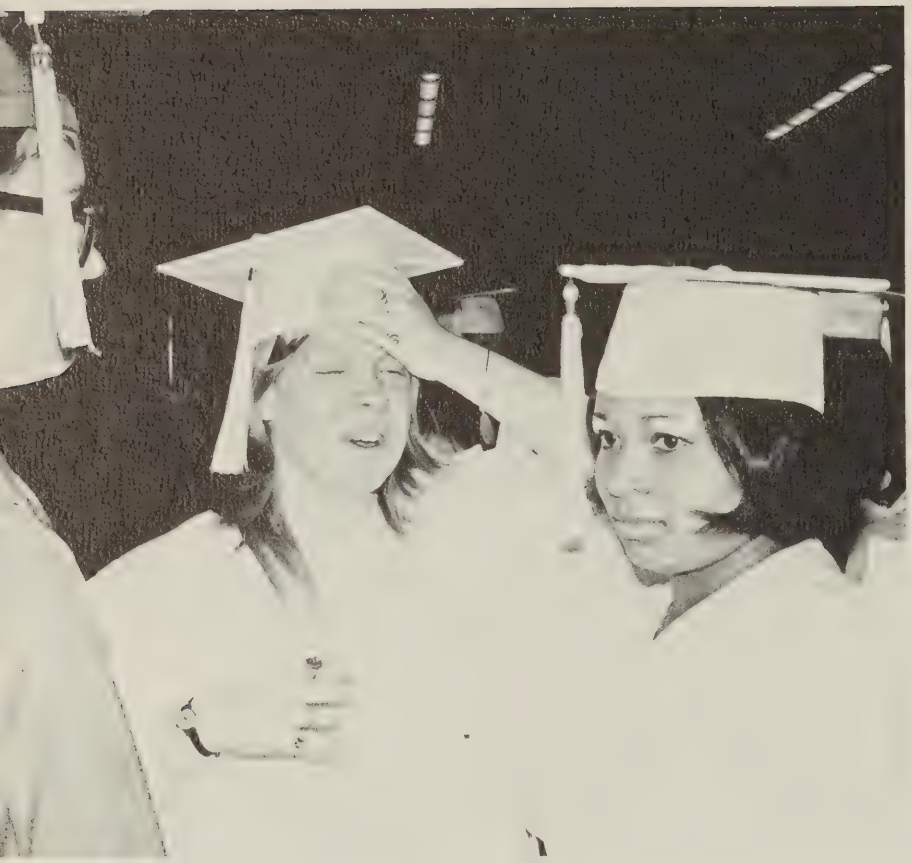

-F-

FERREL, LUCY DALE — FTA; Band; Pep Club; German Club; Majorette; MGA Delegate; JV Ceerleader; Fresh. Class Rep.; 8th Grade Class Treas.; Jr. & Sr. Tri-Hi-Y; Symphonic Chorale; Soph. Homecoming Princess; Subscription Editor Annual Staff.

FLETCHER, CHARLES EDWARD — DECA.

FLETCHER, NANCY NORA — FHA; Pep Club; French Club; Spanish Club.

FOGLESONG, SHEILA DIANE — Art Club; FHA Pres.; Sr. Tri-Hi-Y; German Club.

FRENCH, KOPEY OWEN — VICA; Key Club; Sr. Science Club; 2nd Place VICA District Competition Mechanical Drawing.

FURROW, BRENDA GAIL.

-G-

GIBBS, JACK RIEBER — FCA: Tennis; Track; Spanish Club; Monogram Club; Basketball; V. Football Capt.; 1st Team All-District Def.; 2nd Team All-Timesland Def.

GREEN, RICHARD PHILLIP — VICA.

GRIFFITH, CAROLYN JANE — FHA; DECA; Spartonian Staff.

-H-

HARDY, SHIRLEY JACQUELINE — FBLA.

HARRISON, SANDRA KAY — FTA Pres.; French Club; Sr. Tri-Hi-Y; Future Physicians Club.

HARRY, RUTH ANN — FHA; FTA Delegate; Latin Club; Ecology Club; Jr. Tri-Hi-Y; Future Physicians Club; National Honor Society; Sr. Science Club Sec.

HENDERSON, BARBARA JANE — FHA; FTA; Latin Club; German Club; Jr. Tri-Hi-Y; Sr. Science Club; Future Physicians Club.

HILL, ERMA JEAN — VICA; FBLA Parl.; 2nd Runner-up Miss GHS 1972; 1st Runner-up Miss GHS 1973.

HOSTON, RALPH CHAPMAN — FFA.

HOUCHINS, JAMES RODNEY — FCA; SCA; Tennis; Pep Club; Drama Club; Monogram Club; Art Club Pres.; Symphonic Chorale.

HUFFMAN, ROGER DALE — VICA; FFA.

HUGHES, GEORGE PHILLIP — FCA; Track; Hi-Y; Key Club; German Club; Monogram Club; Basketball; Football.

HUNTER, PEGGY LEIGH — Pep Club; Drama Club; Sr. Tri-Hi-Y; Symphonic Chorale.

-I-

IRVIN, SHARON LYNN — FTA: FBLA Treas.; Latin Club; French Club; National Honor Society; Jr. & Sr. Tri-Hi-Y.

-J-

JACKSON, DAVID ANDREW — FCA; SCA; Track; Monogram Club; V. Football; V. Basketball.

JACKSON, EUGENE LEE — FCA; Tennis; Track; Monogram Club; V. Football; V. Basketball.

JENNELLE, BEVERLY BANDY — FHA; FTA; SCA; Band; Majorette; German Club; Spanish Club; Symphonic Chorale; Jr. & Sr. Tri-Hi-Y.

JOHNSON, BARBARA KAY — FHA; VICA; Sr. Class Rep.

JOHNSON, CHARLES BILL, Jr. — VICA.

JOHNSON, DIANA LYNN — Art Club; FTA Parl.; Drama Club; Photography Club; National Honor Soceity.

-K-

KANODE, GREG STEVEN — SCA; Hi-Y; FCA Chap.; Key Club; German Club; Monogram Club; Baseball; V. Football; Future Physicians Club.

KERR, DAVID ALAN — FFA; DECA Parl.

KING, RICHARD ALLEN — FFA; DECA.

KNICKERBOCKER, DONNA GAY — FHA; Pep Club; Jr. & Sr. FTA; German Club; Spanish Club; Jr. Tri-Hi-Y; SCA Sec-Treas.; Symphonic Chorale; National Honor Society; Sr. Tri-Hi-Y Pres.; International Club Rep.; Sr. Homecoming Princess; Soph. Snow Court Princess; DAR Good Citizenship Award; Asst. Capt. V. Cheerleaders; MGA Delegate, Sgt-at-Arms & Reading Clerk of Senate.

-L-

LAMB, MARK ELLIOTT — Art Club; Tennis; Honor Grad.; Latin Club; German Club; Cross Country; Jr. Science Club; Symphonic Chorale; National Honor Society; Future Physicians Club; Chess Club Vice-Chair.; Bland Music Vocal Winner — Local, Area, Regional, State; 1st Place Phy. Div. Local Science Fair; 3rd Place Engineer Div.; NASA Award, Air Force Award, Regional Science Fair.

LANGFORD, GARY WAYNE — Key Club; Band; Symphonic Chorale; Ecology Club.
LAW, SUSAN DIANE — FHA; Pep Club.
LILLY, PAUL DAVID — SCA; FCA chap.; French Club; Baseball & Football Mgr.
LILLY, PHILLIP DANIEL — FCA; Key Club; Chess Club; Track; Baseball; Cross Country; International Club; National Honor Society; Future Physicians Club Parl.
LONG, CAROLYN SUE — FHA; Latin Club; Drama Club; German Club; JV Cheerleader; Sr. Science Club Rep.; Future Physicians Club; Jr. & Sr. Tri-Hi-Y.

-M-

MARTIN, RONNIE LEEE — FFA; KVG; VICA.
MAUPIN, MARY HAYES — FHA; FTA; Latin Club; Spanish Club.
MCCALL, BRYCE WADE — SCA; Baseball; Chess Club; German Club; Ecology Club; FCA Sec-Treas.; Future Physicians Club; International Club Vice-Pres.
MCCOY, DEBRA SUE — FTA; Honor Grad.; Drama Club; Latin Club; German Club; MGA Delegate; Girl's State; Valedictorian; Operation Enterprise; Ecology Club; Spartonian Ed.; Jr. Science Club; Fresh. Class Treas.; Symphonic Chorale; Sr. Science Club Vice-Pres.; Future Physicians Club Rep.; Jr. & Sr. Tri-Hi-Y; National Honor Society Area Pres. & School Pres.; Co-Organizations Ed. Annual Staff; 8th Grade Snow Court Princess; 1st Runner-up Miss GHS 1971; 2nd Runner-up Miss GHS 1973; 2nd Place Bio. Div. Local Science Fair.
MCGUIRE, RACHEL ELIZABETH — FHA; Band; SCA Chap.; Latin Club; Spanish Club; JV Cheerleader; V. Cheerleader; Jr. Homecoming Princess; Homecoming Queen; Co-Classes Ed. Annual Staff; Symphonic Chorale; International Club; Jr. Science Club; Future Physicians Club Pres.; 1st Runner-up Miss GHS 1972.
MEADOWS, JANIE MAE — FHA; VICA.
MILLER, DELIA REBECCA — FHA.
MILLER, JACQUELINE AMOS — FHA; FTA; FBLA; Ecology Club.
MILLER, ROCKY LEE.
MOREHEAD, SHELBY DUNCAN — FBLA.
MORRIS, DEBORAH LYNN — FHA; FTA sec.; Drama Club; German Club; Jr. Tri-Hi-Y; 8th Grade Class Sec.; 8th Grade Homecoming Princess; National Honor Society.
MORRIS, MICHAEL JAMES.
MOSER, JERRY WAYNE — DECA.
MYERS, WILLIAM ALEX — DECA.

-N-

NEELY, TEDDY ELLIOTT — FCA; Hi-Y; Football; Key Club Sgt.-at-Arms.
NEICE, COLETTA — Library Club Rep.
NOBLE, PATRICIA KAY — FHA; Pep Club; FBLA Sec.; Jr. Tri-Hi-Y.

-P-

PEARSON, DOUGLAS LEVON — FCA Pres.; Boy's State; Jr. & Sr. Science Club; Key Club Pres.; V. Football Capt.; Future Physicians Club; National Honor Society; All-Timesland Guard; All-District Guard & Linebacker; VHSL East-West All Star Football Team.
PEOPLES, FRED JUNIOR.
PERDUE, SANDRA MARTIN.
PERKINS, JAMES BARRY — VICA.
PORTERFIELD, MARY KAREN — FTA; Drama Club; Latin Club; Honor Grad.; German Club; Jr. Science Club; Future Physicians Club; Alt. JV Cheerleader; Activities Ed. Annual Staff.
PRICE, PARRY JACKSON — KVG; Hi-Y; SCA; FFA Pres.; Key Club Treas.; Future Physicians Club; FFA Area Winner Soil & Water Conservation.
PRICE, DONNA LOUISE — FHA; FTA; SCA; Library Club Pres.; Jr. & Sr. Tri-Hi-Y.
PRICE, ROBERT WILLIAM — VICA.

-R-

RADER, KEITH ALAN — VICA.
RATCLIFFE, PAULA GAIL — FHA; FTA; SCA; Band; Drama Club; Spanish Club; Jr. Tri-Hi-Y.
RICE, LORETTA JOY — FHA; Spartonian Staff.
RICE, STEVE ALLEN — FFA; VICA.
ROBERTSON, LINDA MAE — FHA; FBLA; Pep Club.
ROBINSON, ROSEMARY DAWN — FTA; Latin Club.
ROBINSON, THOMAS LEE, Jr. — FCA; Key Club; German Club; MVP Def. Football Player; V. Football; V. Basketball.
ROSE, DARRELL LEWIS — FTA; Art Club; Band; Jr. & Sr. Science Club; Spartonian Staff; Symphonic Chorale.

-S-

SADLER, FRANKLIN ALLEN — VICA.

ST. CLAIR, GRETA ELLEN — FTA; FBLA; Drama Club; French Club; Symphonic Chorale; Jr. & Sr. Tri-Hi-Y.

SANDERS, FREDA MARIE.

SARTIN, MOLLISSA FAYE — FHA; FTA; SCA; French Club; Girl's State; Honor Grad.; FBLA Reg. Hist.; Sr. Class Vice-Pres.; National Honor Society Pres.

SARVER, STEVE DOUGLAS — 8th Grade Football; Track Mgr.; Monogram Club.

SCOTT, FAITH MARIE — FHA; FTA; FBLA Parl.; Library Club; Future Physicians Club.

SCOTT, KAREN DIANE — FHA; Band; Art Club.

SEXTON, BOBBY DWAYNE — VICA; Baseball; Football Mgr.; 8th Grade Football.

SHARP, VIRGINIA LUCAS — GAA; FHA; FTA; FBLA; DECA Pres.

SHARP, WALTER CLIFTON — DECA.

SIBOLD, EDGAR WINSTON — FFA; Band; Key Club; Boy's State; 8th Grade Basketball; Symphonic Chorale.

SNIDER, BONNIE JANE — VICA.

SNIDER, CLINTON DOYLE — FCA; Golf; Football; V. Basketball; Band; German Club; Symphonic Chorale; Monogram Club; V. Football Mgr.

STAFFORD, ELIZABETH ANN — Drama Club; MGA Delegate; International Club; Spartonian Staff; National Honor Society; Jr. & Sr. Tri-Hi-Y; Hi-Y; MGA Delegate.

STAFFORD, WILLIAM LEWIS, JR. — SCA; Key Club; Honor Grad.; Latin Club; Spanish Club; Alt. Boy's State; Salutatorian; Chess Club Chair.; Sr. Science Club Pres.; Jr. Science Club; Future Physicians Club; National Honor Society; National Merit Finalist; Who's Who Among American High School Students; 1st Place Bio. Div. Local Science Fair; 3rd Place Math. Div., Air Force Award, Regional Science Fair.

STANLEY, BREANDA FAYE — Library Club Treas.

STANLEY, KATHY MILLS — FHA; VICA.

STEELE, PATRICIA HOPKINS — FHA; VICA; Pep Club; French Club.

STEELE, RICHARD JAMES — Art Club; Latin Club; Spanish Club; Ecology Club; SCA Parl.; Spartonian Staff; Co-Organizations Ed. Annual Staff.

STEWART, JEFFREY POWELL — Hi-Y; Drama Club.

STUMP, DONNIE LEE — VICA.

STUMP, JILL PAGE — FHA; FBLA Pres.; Jr. Tri-Hi-Y; National Honor Society.

STUMP, JUANITA GAY — FHA; FTA; FBLA; Future Physicians Club.

SURBER, STEPHEN WAYNE — FTA; Pep Club; Key Club; French Club; Band; Drum Major; Symphonic Chorale.

-T-

TAYLOR, MARCIA ROGERS — FHA; FBLA.

TICKLE, JENNIFER KEFFER — FBLA.

TICKLE, SYLVIA JOYCE — SCA; Band; Pep Club; German Club; Alt. Girl's State.

-V-

VEST, TIMOTHY JAMES — VICA; Key Club; Jr. & Sr. Science Club; 2nd Place Phy. Div. Local Science Fair.

-W-

WHITE, MICHAEL WAYNE — DECA.

WILEY, ROBERT EUGENE — VICA.

WILLIAMS, BENNY RAY — DECA.

WILLIAMS, DEBORAH FAYE — FHA; FTA; Art Club; Drama Club; Ecology Club; Symphonic Chorale; Jr. & Sr. Tri-Hi-Y.

WILLIAMS, DEBRA KATRINA — FHA; FBLA; Pep Club.

WILLIAMS, DONALD LEE — DECA; Art Club.

WILLIAMS, MARY SARVER — FBLA.

WILLIAMS, SHEILA KAY — FBLA; Pep Club; French Club; Fresh. Homecoming Princess.

WIMMER, DIANNE MARIE — FHA; FBLA.

WIMMER, DONALD LEE — VICA; Jr. Science Club.

WINSTON, ZOE MCKEY — Pep Club; Jr. & Sr. Tri-Hi-Y; Drama Club; Band; Head Majorette; French Club; Symphonic Chorale.

WOOD, PAULA GAYLE — SCA; Art Club; FTA Hist.; Pep Club; Ecology Club; Drama Club; Latin Club; German Club; Spanish Club; Jr. Tri-Hi-Y; International Club Pres.; Symphonic Chorale; Key Club Sweetheart; Capt. JV Cheerleaders; Co-Classes Ed. Annual Staff.

WOODBURY, BARBARA ANN — FTA; Honor Grad.; German Club; Majorette; Jr. Class Treas.; Sr. Class Sec.; Jr. Tri-Hi-Y; Symphonic Chorale; National Honor Society.

WOODS, CHARLES RAY — VICA.

Honor Graduates

Judy Burton, Faye Sartin, William Stafford, Karen Porterfield, Mark Lamb, Ike Andrews, Deane Davis, Debbie McCoy, Barbara Woodbury.

Senior Awards

President (S.C.A.) ..... Ike Andrews
Valedictorian ..... Debra McCoy
Salutatorian ..... William Stafford
Head Majorette ..... Zoe Winston
Varsity Cheerleader (Captain) ..... Deane Davis
Drum Major ..... Steve Surber
Editor of Yearbook ..... Deane Davis
Future Teacher Award ..... Judy Burton
Key Club Award ..... William Stafford
Athlete of the Year Award ..... Doug Pearson
DeKalb Agriculture Award ..... Barry Price
Art ..... Deane Davis
Business ..... Jill Stump
Business-New River Community College ..... Faye Sartin
Drama ..... Ike Andrews
English ..... Karen Porterfield
Mark Lamb
Girl's Physical Education ..... Debbie Morris
Science Award ..... William Stafford
Home Economics ..... Jackie Dickerson

Industrial Arts ..... Robert Price
National Observer Award ..... William Stafford
Cross Country ..... Phillip Lilly
Tennis ..... Jack Gibbs
Track ..... Jack Gibbs
Baseball ..... Craig Athey
Basketball ..... Eugene Jackson
Football ..... Tom Robinson
Sportsmanship ..... Deane Davis
Ted Neely
Citizenship ..... Judy Burton
Tim Vest
Outstanding Students ..... Debra McCoy
William Stafford
Leadership Qualities ..... Jackie Dickerson
Doug Pearson
Contribution to School Activities ..... Donna Knickerbocker
Ike Andrews
Typically, The Best All Around ..... Deane Davis
Mark Lamb

"Morning Has Broken"

D.A.R. Citizenship Award — Donna Knickerbocker, William Stafford

Georgia Walker Kirk Nursing Scholarship — Janie Meadows

Class of '60 Scholarship — Salutatorian — William Stafford

Margaret Mason Music Scholarship — Steve Surber

Ruritan Scholarship — Barry Price

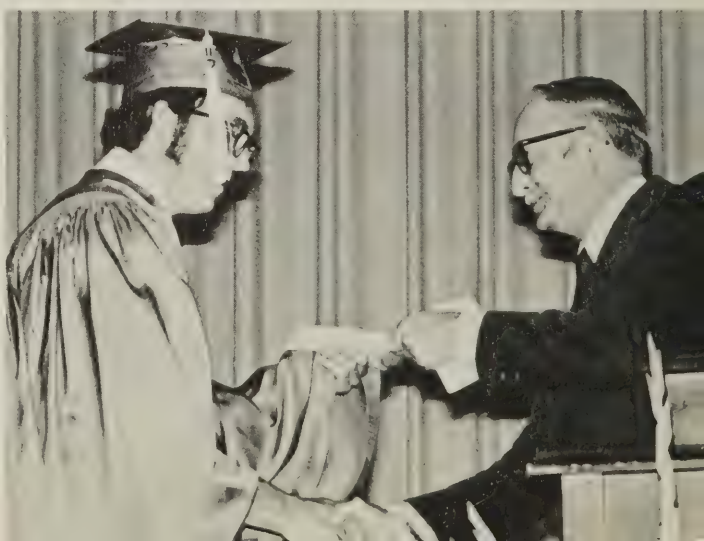

Perfect Attendance, '61-73 — Sandy Harrison

FTA Scholarship — Lila Conley

Alpha Delta Kappa — Va. Scholarship — Ken Webb Scholarship — Judy Burton

Delta Kappa Gamma — N.H.S. Scholarship — Valedictorian — Debra McCoy

NROTC, Celco Achievement Awards — Mark Lamb

Administration
Page 146

Guidance
Page 147

Faculty
Page 148

Advertisements
Page 160

They are on top at GHS

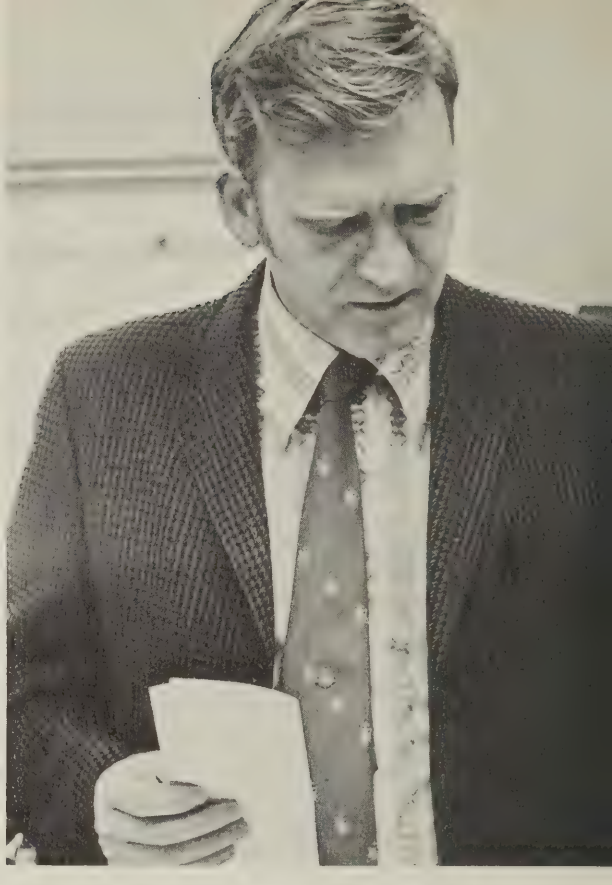

Mr. Curtis Coulson, Principal

Mr. Jim Worley, Assistant Principal

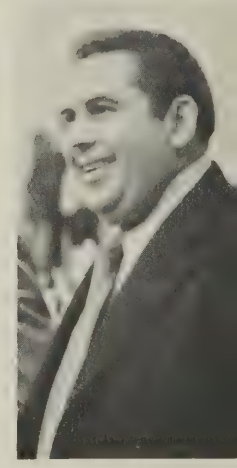

Dedicated counselors and secretaries work with students and personnel

Mrs. Pamela Newton

Mrs. Jean Bane

Mrs. Margaret Houchins

Mrs. Joyce Hubbard

Business develops capable students

Mrs. Olga Jamison

Mr. Clarence Mulheren

Mrs. Vivian Tice

Math makes minds click

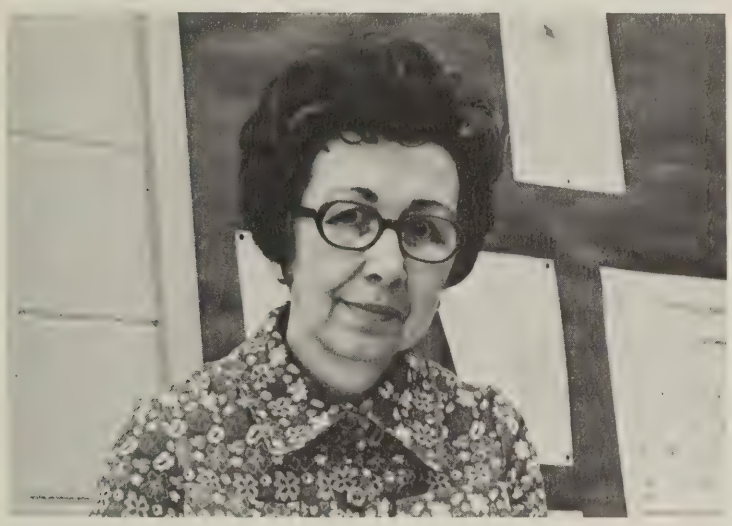

Mrs. Anne Danahy

Mr. Dale Collins

Mr. Ronald Worrell

Mrs. Carol Johnston

Mrs. Pris Morris

Science is . . .
. . . Experiments
. . . Explosions
. . . Excitement

Mrs. Audrey Shifflet

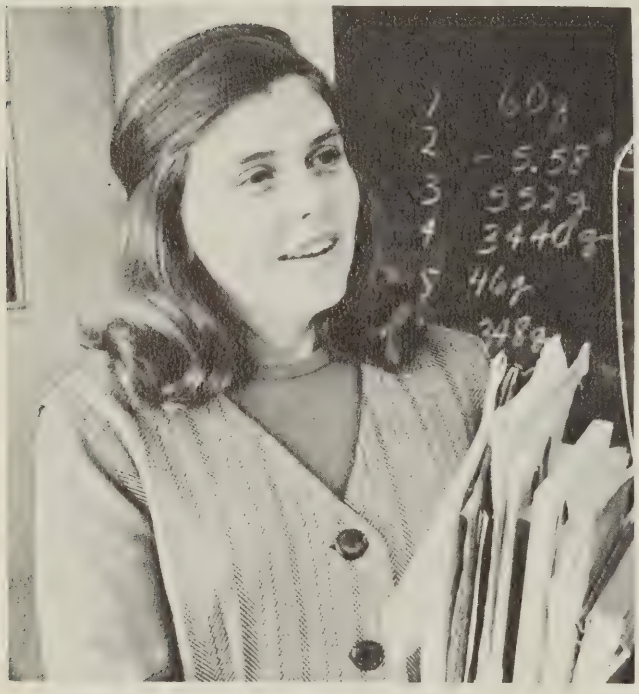

Mrs. Dorothy Deeb

Mrs. Phyllis Fisher

Mr. Larry Martin

Mr. Bob Wilburn

Social Studies inform students

Mrs. Arvenia Shutt

Mrs. Grace Robertson

Mrs. Ann Shelton

Mr. Jim Jackson

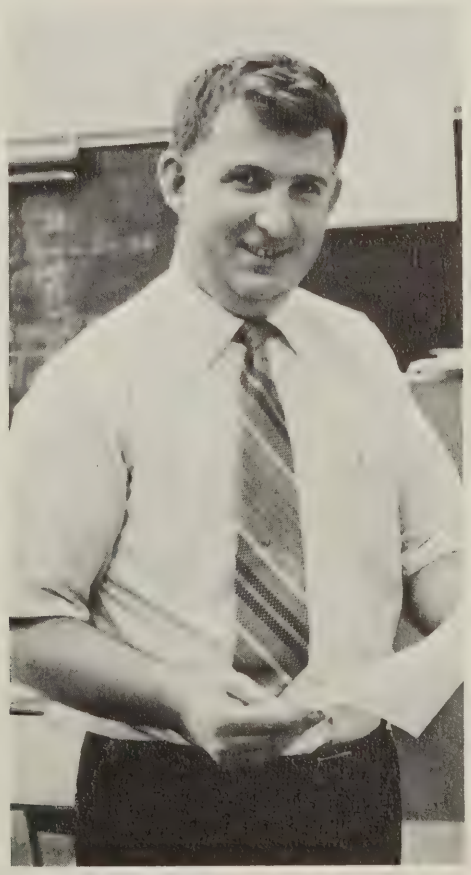

Mrs. Ruby Hylton

English dissolves

Mrs. Kathy Flattery

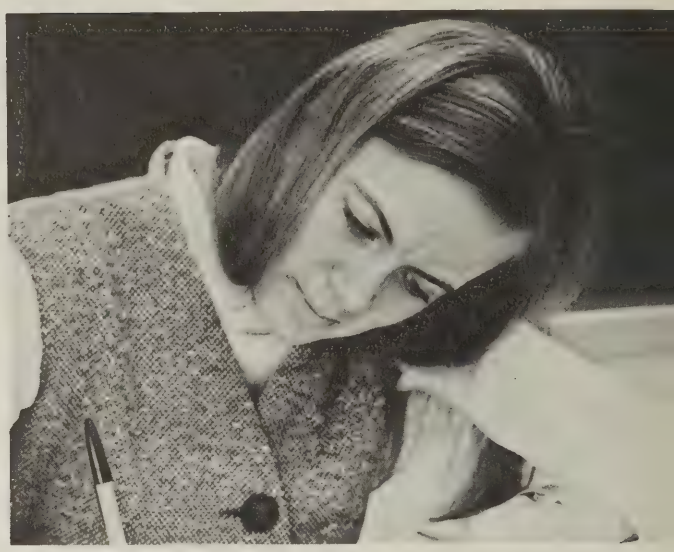

Mrs. Donna Johnson

Miss Elizabeth Wingol

Mrs. Jewel Francis

Mrs. Lorena Leist

the communication gap

Mrs. Betsy Wood

Miss Carnelle Hypes

Foreign languages encourage interest in other countries

Mrs. Linda Winstead

Mrs. Martha Snidow

Mrs. Elise Helm

"Music, Books, and Art for Expressing"

Mrs. Carole Blankenship

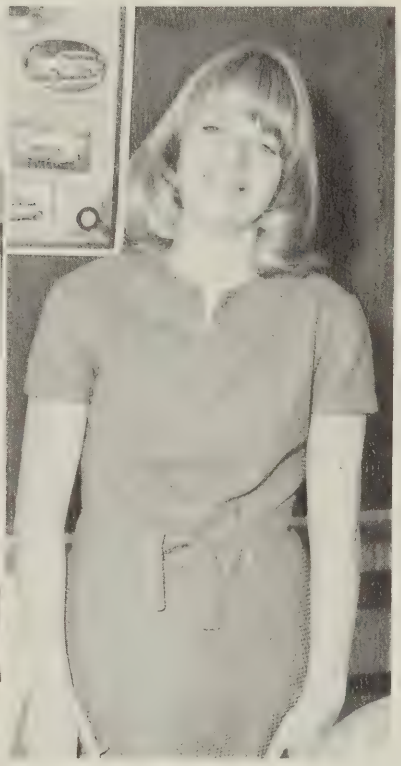

Mrs. Sheila McDonald

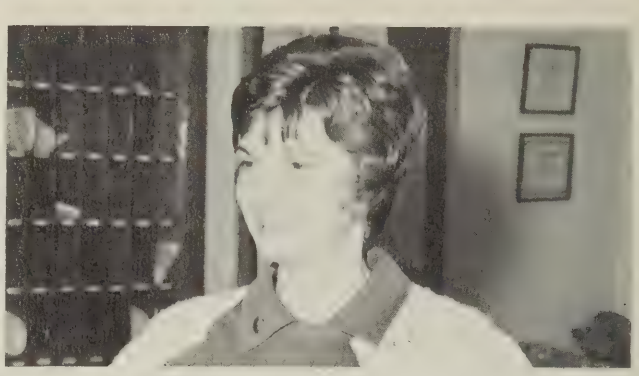

Mrs. Carolyn Painter

Mrs. Terry Coulthard

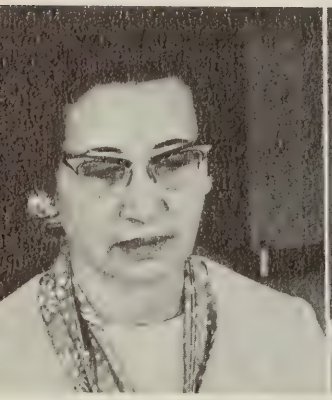

Miss Francis Hypes

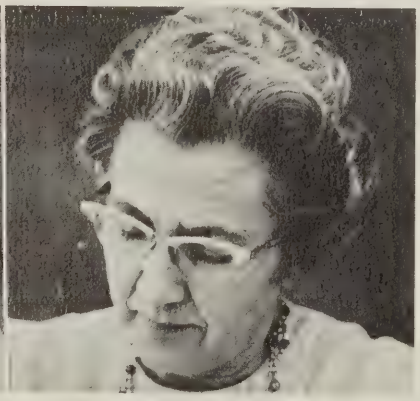

Mrs. Norene Harding

Mr. Joe Gollehon

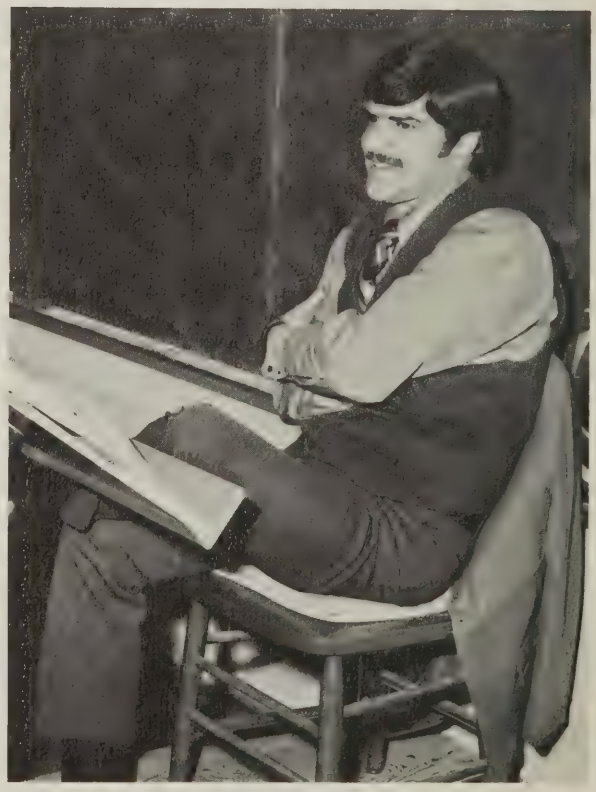

Mr. Arch Snyder

Price Prevails In Home Economics

Mrs. Marion Law

Mrs. Sandra Rebert

Mrs. Rosetta Wheeler

Shop Shapes Initiative Into Productiveness

Mr. Hurley Johnston

Mr. William Vincel

Mr. Jack Williams

Mr. Jerry Albert

Physical Education For Health And Hygiene

Mr. Gary Clark

Mrs. Judy Mann

Mrs. Eugenia Floyd

Mr. Al Kincaid

Cooks And Custodians Contribute Proficiently

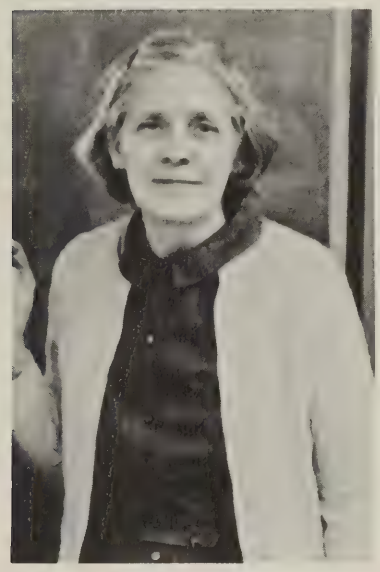

Mrs. Jewel Weiss

Mr. Bud Davis

Mrs. Naiomi Gordon

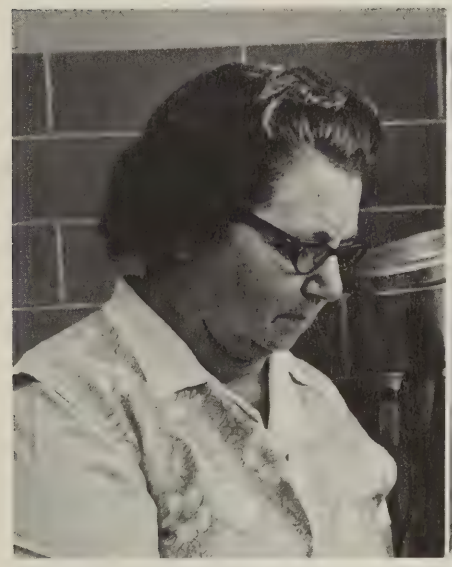

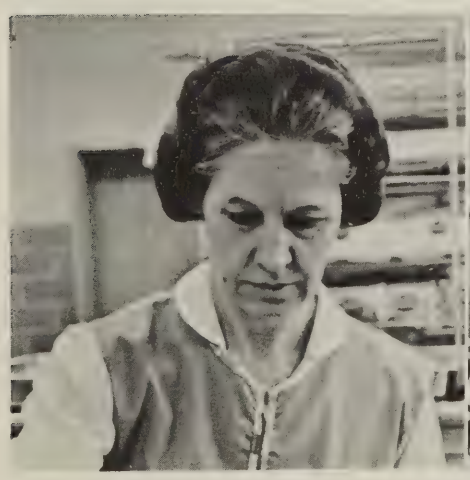

Vocational School . . . Capable Citizens

Mr. Washington Elitchko

Mr. Jack Lewis, Principal

Mr. William Hudson

Mr. Don Brookman, Counselor

Mr. Robert Farmer

Mrs. Mary Heslep, Secretary

Miss Barbara Buckland

Mrs. Bette Gibbs

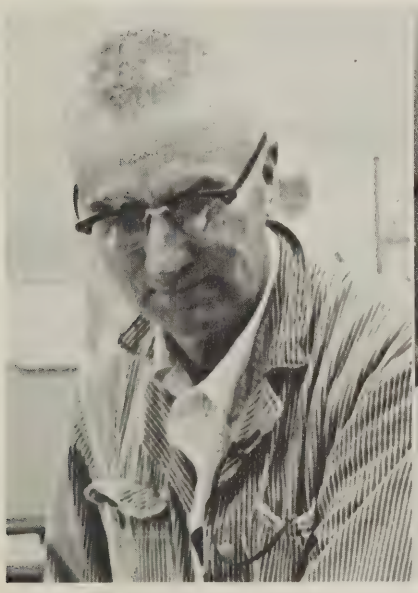

Mr. Everett Moye

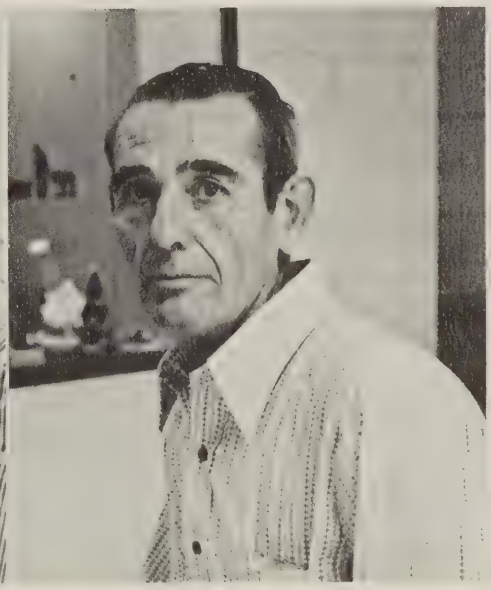

Mr. John Perkins

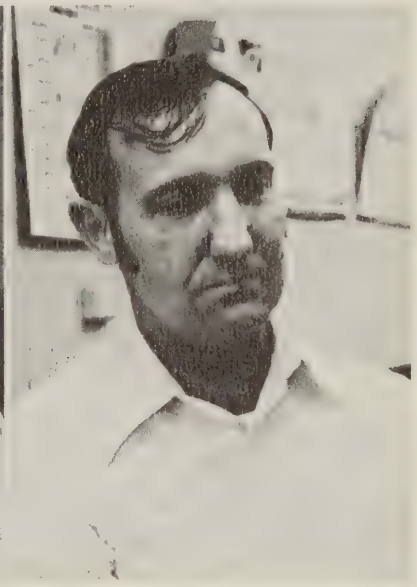

Mr. Harry Yates

Mr. John Fisher

Mr. Edwin Brewster

Advertisements

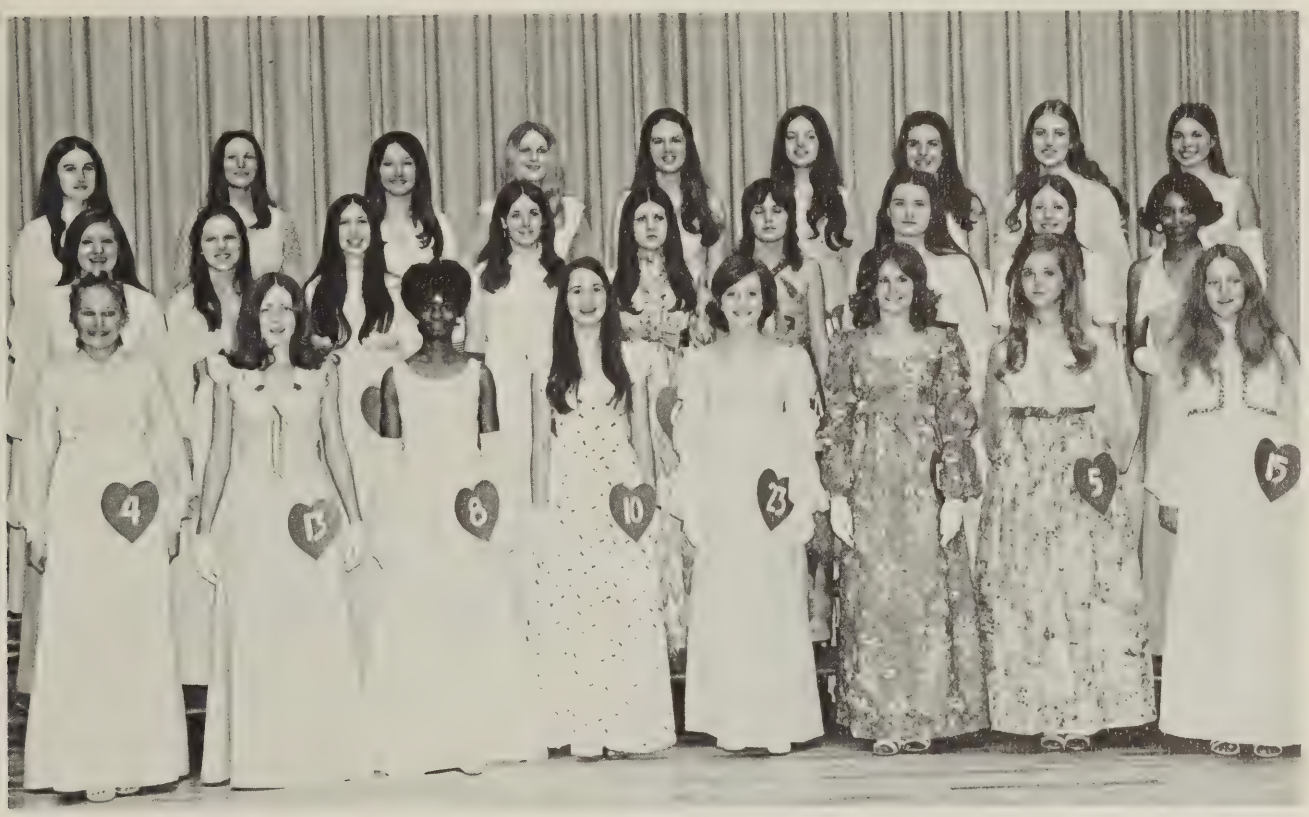

The GHS Key Club Wishes To Express Its Gratitude To The Following Sponsors

Leggett of Pearisburg
Ingram Pontiac
McLean Drug Store
Rushbrooke Cleaners & Robo Auto Wash
Pembroke Food Market
Britt's Service Co.
First National Exchange
Town & Country Market
C & S Oil Company
Pearisburg Pharmacy
Motor Supply
Rainbow Drive-In
First National Bank
Tastee-Freeze
Virginian Restaurant
Ingram & Taylor
Croy Motor Sales, Inc.
Kiwanis Club of Pearisburg
Atkins Brothers
Kanode Beauty Shop
Barton's 5 & 10
J. Bentley Hall Insurance
Giles Auto Parts
Witten's of Pearisburg
Timberlake Hardware
Mitchner Chevrolet
Pearisburg Home & Auto Supply
Dowdy's Jewelers

THE CAMBRIDGE SHOP
OF
JOHN NORMAN
INCORPORATED

119 College Ave.
&

COUNTRY CORNER
OF
JOHN NORMAN

107 College Ave.
Complete formal wear rental and sales
Phone: 552-2511 Blacksburg, Va.

Herff-Jones

Giles High School
Official Jeweler

Buddy Moses
Representative

Lafayette Radio Electronics

Associate Store
Owned & Operated by: Scotty's Radio-TV

Blacksburg — Salem

460 South
552-5141

1507 Colorado St.
389-0624

- Stereo Components
- Tape Recorders
- CB Radio Equipment
- TV
- PA Systems
- Tubes
- Needles
- Tape
- Batteries
- Antennas

Quality Price Service

Phone 552-4386 Your gift shop

ANGELINA'S WIGGREY BOUTIQUE

Ann Humphreys

310 N. Main St.
Blacksburg, Va.

Compliments of

BLACKSBURG FEED AND SEED

Blacksburg, Virginia

Leggett

Quality Merchandise Popular Prices

Your Happy Shopping Store
Giles County Shopping Center
Always Plenty of Free Parking
Three Ways to Shop
Cash
Charge
Lay-Away

ROSES

Blacksburg Virginia

GUYNN FURNITURE WAREHOUSE
AND SHOWROOM

Rt. 460

Midway between
Blacksburg and Christiansburg

PEARISBURG
HOME & AUTO SUPPLY CORP.

Home Furnishings — Frigidaire Appliance
Phone: 921-1751

112-114 Main St. Pearisburg, Va.

CUMBEE OIL CO.

P.O. Box 497
Pearisburg, Virginia 24134
Phone: 921-1585

Stop at your good Gulf dealer

Compliments of

TOWN OF PEMBROKE

Pembroke, Va. 24316

Compliments of

BARTON'S 5 & 10

Pembroke, Virginia

Compliments of

BRITT'S

Appliances Records
Pianos
512 Wenonah Ave. Pearisburg, Va.

HOME BENEFICIAL LIFE
INSURANCE COMPANY

C.J. Neely, Manager

Fannie Meredith, Secretary

UNDERWRITERS

R.B. Myers
J.R. Lowe
Don Kirby
R.H. Stump
W.E. Going

DAVIS BP SERVICE

407 North Main Street

Pearisburg, Virginia 24134

Machine Design Inc.

Engineering & Precision Machining

Route 460 E.
P.O. Box 1300
Pembroke, Virginia
24136

B.B. Powell
President
David B. Hunt
Vice-President

Compliments of

R. EARLE GAWTHROP INSURANCE
Pearisburg, Virginia

THE GREEKS RESTAURANT AND CELLAR
Blacksburg, Virginia

MIKE'S MARKET
Pearisburg, Virginia

TECH DRUG STORE
Blacksburg, Virginia

INGRAM PONTIAC SERVICE STATION
Pearisburg, Virginia

WILLIAMS DEPARTMENT STORE
Pembroke, Virginia

A class prophecy

Ten years from now, when you pick up this annual, you will have access to at least 15 new electric appliances that don't even exist today!

Electrical innovations will "make the scene" (as we say in 1973) to benefit health, education, industry and our social lives. You'll also see in the next decade more electronic equipment to purify, filter, recycle and generally clean up America.

Electricity is doing a lot of things for you now. It's going to do a lot more tomorrow. Our prediction: Life will keep on getting better — electrically.

American Electric Power System APPALACHIAN POWER CO.

Congratulations
to
the Class of 1973

The
B & B Stores

Largest Variety Store
in
Giles

Pearisburg

Narrows

Compliments of

SHORT STOP MARKET

Blacksburg, Va.

DR. J.D. MORSE, JR.

Pearisburg, Va.

TIMBERLAKE HARDWARE COMPANY
AND
CITY ESSO SERVICE

Pearisburg Virginia

INGRAM & TAYLOR
FURNITURE, INC.

129 Main Street
Pearisburg, Virginia
Phone: 921-3685

BLACKSBURG AUTO SALES

South Main Street Blacksburg, Va.

Phone 951-1750
Owner — Bennie Martin

FIRST NATIONAL
EXCHANGE BANK OF VIRGINIA

Member of F.D.I.C.

Compliments
of

RUSHBROOKE CLEANERS
AND
ROBO AUTO WASH

Pearisburg, Virginia Phone: 921-1656

509 Mt. Lake Ave.

BRUMFIELDS UPHOLSTERY
SERVICE

Pembroke, Virginia

Phone: 626-7249

Congratulations
to
the Senior Class!

Best Wishes To The
Class of "73"

Roller
Floral Company

Pearisburg, Virginia
Princeton, West Virginia
Bluefield, West Virginia

Compliments of

The Dodge Boys

AKERS MOTOR
COMPANY

Route 460
Narrows, Virginia

Dodge — Jeep

Sales and Service

GILES FARM BUREAU
COOPERATIVE, INC.

Store Division

Phone: 921-3853

Pearisburg, Virginia 24134

PEMBROKE FOOD MARKET

Groceries, meats, produce

We Give Top Value Stamps

Pembroke, Virginia

Phone: 626-7234

Compliments of

JOHNNY'S DRIVE-IN
Narrows, Virginia

DR. KERRY W. McCLUNEY
Pearisbrug, Virginia

HARDWICK-HUNDLEY INSURANCE AGENCY

All forms of Insurance
Giles Professional Building
Pearisburg, Virginia
Phone: 921-3335

Congratulations to
the
Class of 1973

from

McKenzie Lumber
Company Incorporated

Rich Creek, Virginia

Phone: 726-2351

PRICE'S MODERN BARBER SHOP
and
BEAUTY SALON

We survive by you
bringing your head by!

THE GOLDEN GOBBLER

Featuring the Original Italian
and
Steak Sandwich

Compliments of

DR. P.R. STUBBS, JR.
Pearisburg, Virginia

DR. M.C. NEWTON, JR.
Narrows, Virginia

Compliments of

BURT'S PHOTO

116 N. Main

Blacksburg, Virginia

G.H.S. Students Go To

RAINBOW DRIVE-IN

Pearisburg, Virginia

Compliments of

ABSHER'S COMMUNITY PAINT CENTER
Blacksburg, Virginia

PERDUE CARPET AND TILE
Blacksburg, Virginia

Compliments of

ILEX GARDEN SHOP

Route 4,

Christiansburg, Virginia

CELCO PLANT

CELANESE

FIBERS COMPANY

NARROWS-PEARISBURG, Virginia

Compliments of

GATES FURNITURE COMPANY
Blacksburg, Virginia

THE LYRIC THEATER
Blacksburg, Virginia

SUTHERLAND DEPARTMENT STORE
Narrows, Virginia

Compliments of

FOOTE MINERAL COMPANY

Kimballton, Virginia

STATE FARM INSURANCE

Auto — Life — Fire
Hospitalization

A.B. "Jack" Heck, Agent

Office: 921-1067 Home: 921-1454

HARRIS GROCERY

Groceries — Meats — Produce

Telephone: 726-3181

Rt. 460, Narrows, Virginia

Wheeler Furniture Company

Fine Furniture

Appliances Carpet

Free Delivery

Easy Payments

Narrows Virginia

726-2132

FORD TRACTORS EQUIPMENT

Tri-County Equipment Corporation

Rich Creek, Virginia 24147

"Your Man from Prudential"

HAROLD H. WOODBURY

THE PRUDENTIAL INSURANCE COMPANY OF AMERICA

921-1489

306 Fort Branch Road Pearisburg, Virginia

Best Wishes to
the Class of 1973

GILES AUTO PARTS

520 Wenonah Ave. Phone: 921-2644
Pearisburg, Virginia

Compliments of

MOTOR SUPPLY CORPORATION

Pearisburg, Virginia

BAILEY LUMBER COMPANY

Pearisburg, Virginia

BLACKSBURG AUTO PARTS

424 North Main

Phone: 552-2441

ROANOKE COCA-COLA
BOTTLING WORKS, INC.

346 Center Avenue, N.W.
P.O. Box 2529
Roanoke, Virginia 24010

Gables Pharmacy, Inc.

Gables Shopping Center

Phone 552-4381

Blacksburg Virginia

Kroger

Pearisburg Virginia

Compliments of

TAYLOR'S GENERAL STORE

Newport, Virginia

Jones Funeral Service

552-5441
Blacksburg, Virginia

"Blacksburg's First and Finer Funeral Home"

Darrell Jones, Owner & Manager

"If you stop to think — you
will think to stop at"

Dutton Drug Store

Pharmacists always on duty
Burl M. Compton — Owen E. McKay III
Milton C. Compton

Phone: 726-2321

Narrows, Virginia

Compliments of

DR. ERMA M. MCGUIRE

DR. E. LYNWOOD BAGBY

DR. L.E. DUNMAN

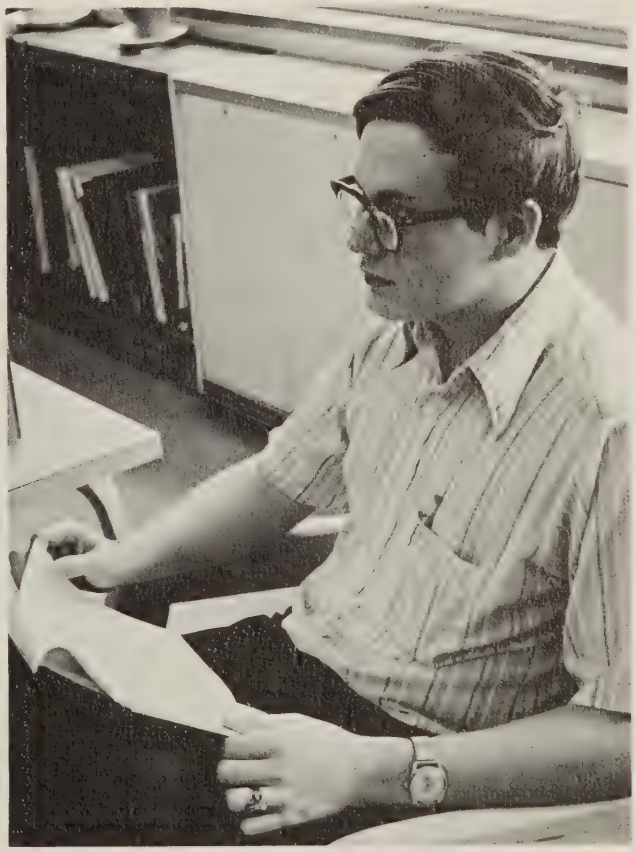

HOLIDAY MOTOR CORPORATION

FORD

3100 S. Main Street Blacksburg, Va.
Phone: 552-4331

Compliments of

CLOVER
CREAMERY CO., INC.

Pearisburg, Virginia
Meadow-Gold Dairy Products
Phone: 921-1342

Compliments of

RADFORD BROTHERS

Blacksburg, Va.

GIVSNS FUNERAL HOME

Pearisburg, Va.

Congratulations
to
the Class of 1973

McLean Drug Inc.

Main Street Pearisburg, Va.
Phone: 921-3155

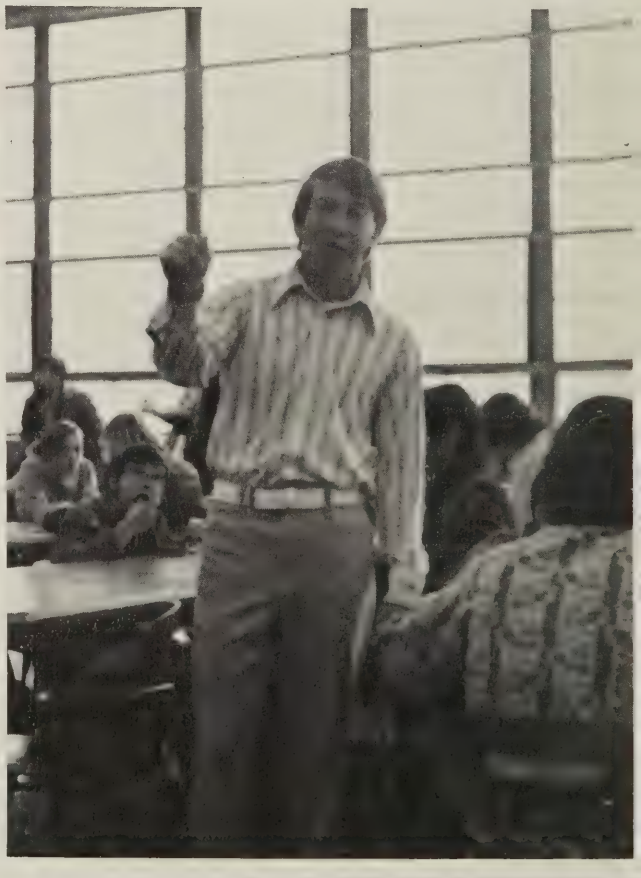

Congratulations
to The
Class of 1973

Compliments of

Cuddington's Studio

102 Main Street
2Pearisburg, Va.

— For a complete Photographic Coverage
of Any Event —
Phone 921-3472

— Senior Photographer —

Compliments of

HAPIDAY MOTOR LODGE

Pearisburg, Va.

EDGEWOOD ESSO

Ripplemead, Va.

Congratulations
to
The Class of 1973

J. BENTLEY HALL
INSURANCE AGENCY

All kinds of insurance
Pearisburg, Virginia
Phone: 921-1233

MERCURY
LINCOLN

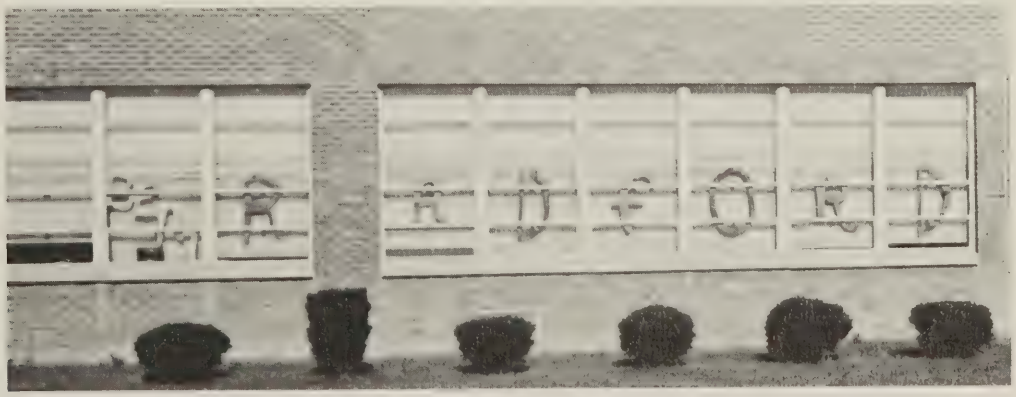

ALPINE
CHRYSLER PLYMOUTH

Sales and Service

2200 South Main
Blacksburg, Virginia

WITTEN'S

of

Pearisburg

Compliments of

THE SPUDNUT SHOP
Blacksburg, Virginia

INGRAM PONTIAC CORPORATION
Pearisburg, Virginia

RAINES REAL ESTATE
Blacksburg, Virginia

KINNEY'S DRIVE-IN
Narrows, Virginia

Compliments of

Narrows Livestock Market, Inc.

Narrows, Virginia

Phone: 726-2152

Sale Every Saturday

1:30 p.m.

Compliments of

C. & S. OIL COMPANY

Pearisburg, Virginia
BP Products
Phone 921-3748

Compliments of

FRANKLIN SUPERMARKET
&
D & F FURNITURE AND APPLIANCE

Midway between
Rich Creek and Peterstown

DOC'S GULF SERVICE

Pembroke, Virginia 24136

Phone: 626-3364

PEARISBURG FOOD CENTER

We specialize in
Choice Meats &
Produce

Free Delivery

S & H Green Stamps

Compliments of your
Sylvania and RCA dealer

Davis Radio & TV

Pearisburg, Virginia
Phone: 921-3721

Compliments of

HARDINS HOBBY HOUSE

Blacksburg, Virginia

CROY MOTOR SALES

Pearisburg, Virginia

BOB COMER
LINCOLN-MERCURY

Rt. 460 South — South Main Street
Blacksburg, Virginia 24060

Phone: 951-2881

Compliments of

DR. D.F. LOVE

DR. W.B. CECIL

DR. Q.O. SUTPHIN, JR.

HENDRICKSON MOTOR
COMPANY

Chrysler — Plymouth
BP Gas & Oil Products
Pembroke, Va. Phone: 626-7223

THE VIRGINIAN LEADER

Buy - Sell - Swap

with

Virginian Leader Want Ads

Phone: 921-3434

Pearisburg, Virginia

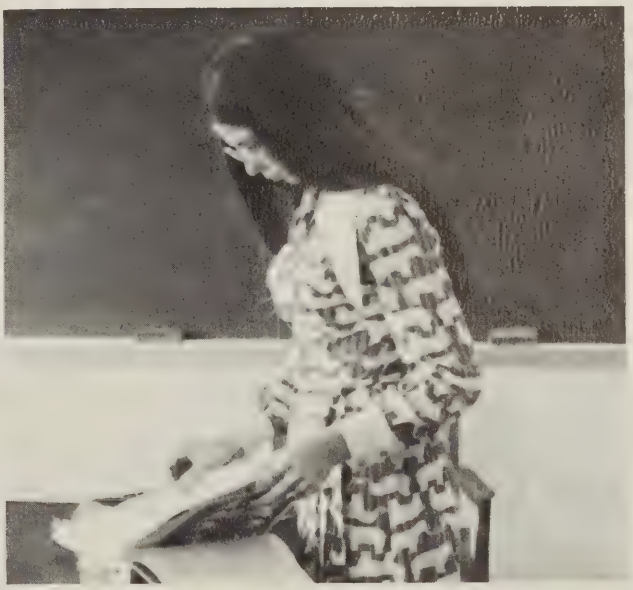

Compliments of

KANODE'S BEAUTY SHOP
Pembroke, Virginia

RIDINGER PAINT & HARDWARE CENTER
Blacksburg, Virginia

NARROWS FLOWER AND GIFT SHOP

Main Street
Narrows, Virginia

Phone: 726-2478

"Fresh daily from our greenhouses"

As this school year draws to a close, it signifies for many the beginning of a new life — an adult life. The new friends, new experiences, and new trials will at times isolate us in a world where we alone are responsible for our actions. We become like solitary trees dependent on themselves for existence instead of a dense forest where each tree sways in unison and group ideals are predominate over individual ideals. Years of singlly withstanding nature's harsh elements will make us strong, will build our confidence, and will increase our wisdom. We are embarking upon the experience called life; a time when each of us must learn to stand alone.

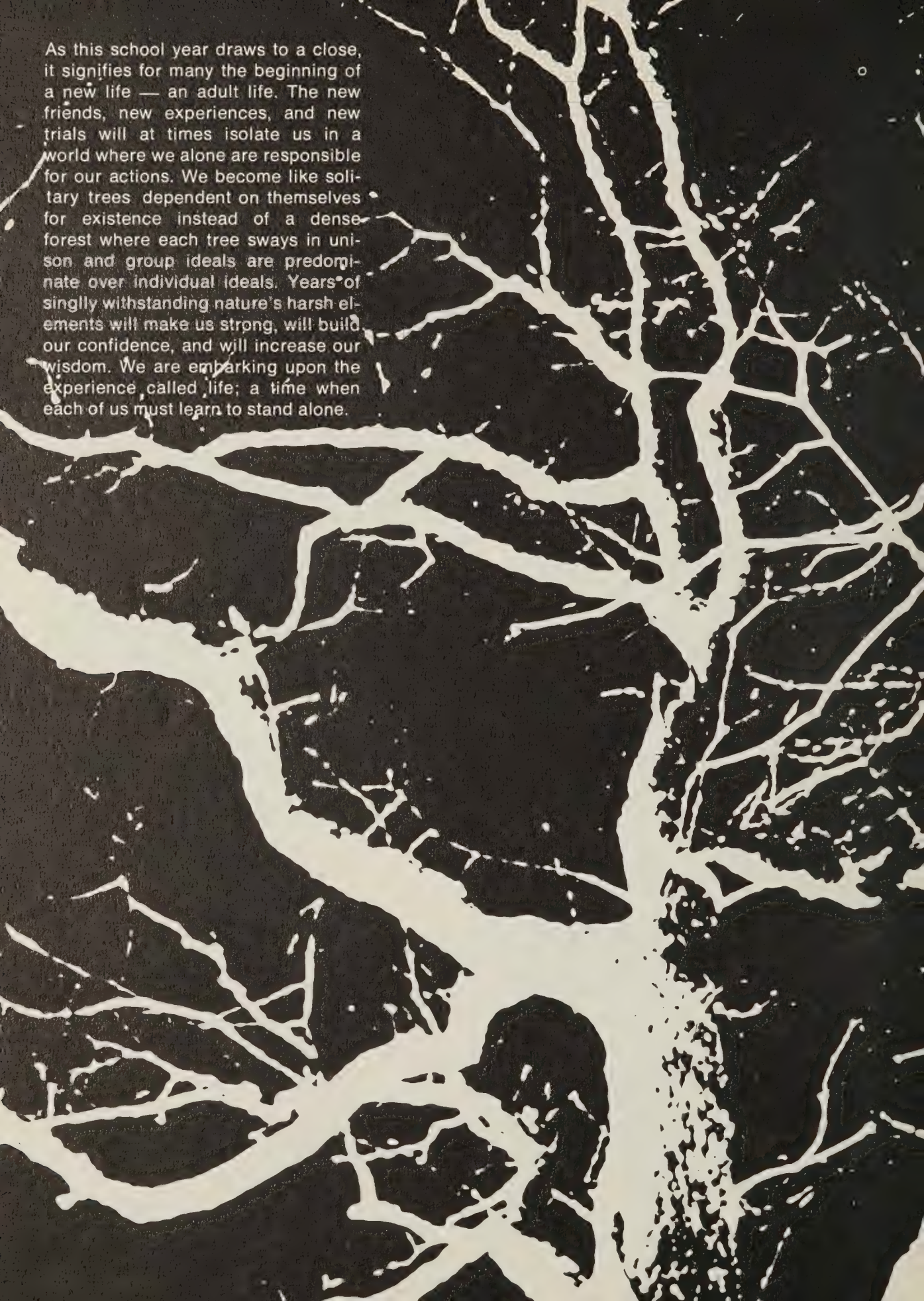

Dear,
you're a nice
guy, and I
wish you luck
in the future,
O friend,
Tamma "Y"

David,
I don't know
what to say
except that I
guess still my
enemy. But
good luck and
try to be a
better person.
Judy Robins
"74"

• Winston-Salem
HUNTER PUBLISHING COMPANY
• North Carolina

CHARLES R. PERRY, Regional Sales Manager
Charlottesville, Virginia

CHARLIE GARRISON, Representative

Western Wood Mill Products
HUNTER PUBLISHING COMPANY
Universal Bookbinders, Inc.